The Kingston Daily Freeman.

VOL. L.—No. 12. CITY OF KINGSTON, N. Y., SATURDAY EVENING, OCTOBER 30, 1920. PRICE THREE CENTS.

EDUCATION COSTS IN KINGSTON FOR PAST FIVE YEARS ARE SHOWN

And Superintendent Michael's Report Shows High Percentage of Examination Papers Accepted by State Regents—Attendance at Night School Nearly Perfect.

An itemized tabulation of actual school expenses for the past five years is a most interesting part of a report submitted to the Board of Education Friday evening at its monthly meeting by Superintendent of Schools M. J. Michael. He also reports on the Regents' examinations and the high percentage of papers accepted: also treats on the organization of the night school and the work it is doing. The report follows:

To the Honorable the Board of Education:

Gentlemen: I respectfully submit the following report, giving the tabulation of actual school expenditures for the last five years as itemized in the annual budget, together with estimates of probable expenditures for the current school year. It is impossible before the close of the current school year to give all the separate items. While the tax levy in each year is somewhat greater than that of the preceding year, the percentage of increase does not keep pace with the percentage of increase in the cost of living. With strict economy I see no reason why the appropriations provided in the budget for the current school year will not meet all necessary expenses and leave a small balance to the credit of the school fund on July 31,1921.

	1915-16	1916-17	1917-18	1918-19	1919-20	1920-21
Salaries superintendent's office	$ 4,400.00	$ 4,602.50	$ 4,600.00	$ 4,600.00	$ 4,800.00	
Salaries principals and supervisors	15,875.00	16,225.00	17,650.00	18,098.50	18,888.25	
Salaries teachers	75,650.66	78,769.17	79,561.50	81,615.30	91,503.30	
Salaries principals clerk, med. insp., nurse		1,896.72	2,175.00	2,054.00	2,268.29	
Salaries janitors and engineer	8,868.22	8,981.50	9,664.25	10,910.90	12,922.17	
Libraries	394.89	501.80	610.61	501.88	508.27	
Text books	4,213.12	2,654.19	2,147.88	2,846.91	2,683.85	
Stationery and supplies	4,496.34	5,488.12	6,016.95	4,869.70	6,563.64	
Compulsory attendance	1,050.00	1,050.00	1,050.00	1,050.00	1,200.00	
Apparatus	287.26	426.89	303.35	71.75		
Furniture	113.94	588.48	22.50	307.45	377.72	
Per. imp and repairs	4,461.30	8,366.26	4,893.87	6,651.67	8,796.52	
Fuel	5,619.21	5,510.52	9,012.37	8,520.17	10,257.81	
Light, water, janitors' supplies	3,422.02	3,825.25	4,430.14	4,080.25	5,281.66	
All other incidental expenses	4,110.63	3,293.57	3,289.14	4,374.68	4,561.57	
Short term loan		1,100.00		7,500.00	3,600.00	
High school equipment		500.16	525.41		79.18	
No. 5 reconstruction		186.24	30,900.19	4,773.98		
Pension	881.11	943.05	973.43	995.79	1,012.25	
Bonded indebtedness:						
Principal		10,000.00	10,500.00	11,000.00	11,500.00	
Interest	12,708.74	12,747.50	12,322.50	11,900.00	11,405.00	
	$146,552.44	$167,656.83	$200,649.09	$186,722.93	$198,159.48	
Tax levy	122,972.52	146,645.00	153,027.72	158,777.38	157,878.83	$169,590.90
Public money, tuition, notes, etc.	23,579.92	21,011.83	47,621.37	27,945.55	40,280.65	69,249.10

Salaries, 1920-21—Principals, supervisors, teachers—estimated $147,840.00
Salaries, 1920-21—Janitors and engineer—estimated 13,620.00
Salaries, 1920-21—All other employes—estimated 9,610.00

I also submit Principal Lewis's report on Regents' examinations for the year ending June 30, 1920, and respectfully call your attention to the high percentage of papers accepted by the State Education Department:

Reports of Regents' Examinations and Claims for the Year 1920.

Department	No. Papers Written Jan.	June	Total	No. Accepted Jan.	June	Total	%
English	234	324	558	204	276	480	86
Modern Language	41	69	110	31	50	81	73.6
Foreign Language	49	65	114	30	53	83	72.8
Mathematics	249	242	491	192	145	337	68.6
Science	69	221	290	67	184	251	86.5
History	66	360	426	62	331	393	92.2
Commercial	114	171	285	89	118	207	72.6
Music	22	20	42	21	20	41	97.6
Total			2316			1873	80.8

Department	No. Completing Course Jan.	June	Total	No. Accepted Jan.	June	Total	%
Vocational, Boys	64	63	127	57	56	113	89
Vocational, Girls	49	69	118	43	69	112	95
Drawing	63	87	150	58	78	136	90.6
Total			395			361	
Total No. papers			2711			2234	82.4

During the first week of this month the night school was organized under the principalship of Principal Cullen of School No. 3. We have a total registration of 84 pupils distributed in classes as follows:

Mechanical drawing and blueprint reading—20 under the instruction of Ellsworth Mack, of the high school faculty.

English—24 under Miss Louise Van Wagenen as their teacher.

Arithmetic—37 under the instruction of Principal Meagher of School No. 5.

Bookkeeping—10 taught by Arthur Deane, of the high school faculty.

Writing—13 also taught by Mr. Deane.

Spelling—60 divided into classes under several of the teachers of the night school.

Twenty-four young women are taking one lesson a week in cooking under Miss Davis, of the high school faculty. This class is full. No more students can be accommodated this year.

There are 17 foreign born adults in the class in citizenship, five of whom are preparing to receive their citizenship papers. This class in citizenship is being taught by Principal Cullen in history and all other matters pertaining to practical citizenship, and by Miss Van Wagenen in English.

During the month the attendance at the night school has been nearly perfect. The citizenship class is gradually increasing. Mr. Cullen is receiving applications for admission nearly every night the school is in session. The government is furnishing a free text book on citizenship to all candidates and their wives who are studying for citizenship papers. Several more foreign born students can be accommodated in this class and it is hoped that all foreign born residents of Kingston who intend to become American citizens will join the class to the end that they may prepare themselves for their final papers.

On October 6 and 7 I attended the council of school superintendents of the State of New York in their 39th annual meeting at Saratoga Springs, and on adjournment of this meeting I attended the convention of the Regents of the University in Albany on the evening of October 7 and all day on October 8. The discussions at the superintendents' council were very practical and helpful, relating to the details of the superintendent's job.

The convention in Albany had for its general theme "The Schools of Yesterday, Today and Tomorrow." From the trend of the discussion on the schools of tomorrow we are led to believe that the schools of the future will more and more prepare children for the activities of life; that the hand will be trained along with the brain; that more careful attention will be paid to the moral and religious instruction of children; that more attention will be given to the development of the unusually bright child while in no way will the interests of the dull and subnormal child be neglected.

I have visited all the schools of the city during the month. The statistics of attendance for the month have not yet come to my hand but judging from the verbal reports of principals and teachers, it has been remarkably good. There has been the minimum of sickness among school children. No epidemics have been

"AMERICA FIRST" IS KEYNOTE OF SPEAKERS AT REPUBLICAN RALLY

Rousing Demonstration at Big Republican Mass Meeting—Issues of the Day Discussed by the Hon. W. A. Prendergast; Judge Cunningham and Mrs. Cragie—Many Forced to Stand.

The league of nations and Democratic extravagance were the issues touched upon by the speakers at the big Republican rally held under the auspices of the Harding and Coolidge Club of Ulster county in the Y. M. C. A. Auditorium Friday evening. The speakers were former Comptroller William A. Prendergast of New York city, Judge William D. Cunningham of Ellenville and Mrs. Charles O'Hara Cragie of New York, who spoke in place of Mrs Whitney, who was unable to be present. Mayor Canfield presided and long before the rally opened every seat was occupied in the hall, and those who came later were forced to stand. A fine musical program was rendered by the Municipal Band, Harry Maisenhelder, leader.

Mayor Canfield in introducing the first speaker called attention to the fact that if one was contemplating an ocean voyage and had the choice of two ships to make it in one would, of course, choose that vessel that had the record of carrying its passengers safely to the point of debarkation. The voter today was confronted with the same situation as to what party ship is to be chosen for the next four years' voyage, and the Republican ship of state had in the past proven itself to be more seaworthy than the Democratic ship. He said that Mrs. Whitney was unable to be present as expected and in her stead would be heard Mrs. Cragie, a well known woman suffrage worker, who has been delivering political speeches all over the state this fall.

Mrs. Cragie proved to be an agreeable talker and made an earnest plea to the men and women present to support Senator James W. Wadsworth at the polls on Tuesday. Senator Wadsworth was the type of man that was needed in the senate at this time and his record was one of accomplishment. There had been many false stories circulated around about the senator, she said, and efforts had been made by the Democrats to swing the women's vote against the senator. She outlined briefly the work of the senator and urged the women to heartily support and vote for Senator Wadsworth.

Mr. Prendergast Speaks.

Mr. Prendergast said that the whole election turns upon America's relations with foreign countries. It has been the policy of our nation in the past and should be in the future to shape our course on the policy founded on the words of Washington who warned the country against entangling alliances with foreign countries and the Monroe doctrine formulated by President Monroe. What has become of the Monroe doctrine? It is mentioned in the League of Nations as a regional understanding, but it has not been that in the past. it has been an American declaration of our policy.

In the administration of President Cleveland England had some trouble with Venezuela, and it looked like serious trouble at the time until Cleveland sent a note to England calling attention to the Monroe doctrine, and again in 1900 Germany sent a fleet into Venezuelan waters to collect a debt, and again it looked like trouble until Theodore Roosevelt informed the German ambassador to inform his government that they had twenty-four hours in which to remove the German fleet before he gave Admiral Dewey orders to proceed south with his fleet and Germany removed her fleet. That was how Theodore Roosevelt kept us out of war. There are two ways of enjoying peace. One way is to accept every insult heaped upon you, and the other is to take the determined stand taken in the past by the leaders of our country.

In the keynote speech at the Democratic convention that nominated Governor Cox as the candidate for president it was stated that the Democratic party had just won a great war, but my friends I take issue with him on that point it was not a Democratic war nor a Republican war. It was not a partisan victory it was an American war and men of every party helped win the war.

At the close of the war President Wilson made an appeal for a Democratic congress that he might be able to carry on his own ideas in regard to the peace treaty and the League of Nations. What happened? The people of the country returned by their votes a Republican majority in both houses. That was the reply of the American people.

There have been two divergent schools for political thought on the League of Nations during the campaign and they have been clashing, and are clashing now, and Governor Cox will have a chance to pick up the pieces next Tuesday night.

The League of Nations, if adopted as President Wilson wants it adopted, binds up to protect the territorial rights of the signatories of the league. In the past few years there have sprung up in Europe a number of smaller and weaker governments who glance fearfully at everything that arises on their horizon thinking some bully is coming along and grab some of their territory. "What a glorious time is coming," said Mr. Prendergast, "when we are called upon to protect the rights of these nations."

Governor Cox says that one of the first things he is going to do—and he'll have plenty of time—is to offer a resolution on the Irish question. If he offers it I am afraid he will have to go over there to do it and we have had enough experience of others going abroad. (Laughter and applause.)

In closing Mr. Prendergast called

(Continued on Page 10.)

DEYO IS NOT A POOR LOSER

Defeated Candidate in County Convention is Not Bolting the Nominee Because He Was Fairly Defeated.

The following letter from Daniel B. Deyo, one of the unsuccessful candidates for the Republican nomination for surrogate, needs no explanation but may suggest a comparison by voters:

To the Voters of Ulster County:

Having been a candidate before the recent Republican County Convention for the office of Surrogate I read with interest the statement of Walter N. Gill in Friday morning's Leader.

Prior to the convention I also called upon Chairman Philip Elting and he stated to me that he would not personally or as chairman of the County Committee attempt to influence the acting of any delegate as to his choice for Surrogate. I thoroughly canvassed the county for delegates prior to the caucuses and interviewed the delegates who had been chosen. In fairness to Mr. Elting I will state that I failed to find any one who stated that Mr. Elting had approached or advised as to his vote on Surrogate. As a life-long Republican I abide by the choice of the convention as later certified at the primaries. I am heartily supporting the Republican ticket.

DANIEL B. DEYO.

SWAMPED WITH ADS.

Why Ten Advertisements Were Omitted Friday evening.

Ten display advertisements, some of them large, had to be left out of The Freeman on Friday and other advertisements had to be reduced in size for the reason that there was neither time to set them nor space in which to place them. The Freeman cannot print more than 16 pages in one issue unless a considerable proportion of its advertising copy is received the day before. Advertisements are taken up in the order in which copy is received, so that those that come latest are the ones left out even when there is ample space, copy for large advertisements should be sent in the day before publication. The Freeman is, with one exception the only paper of any consequence in the United States that even makes an attempt to handle large advertisements that are not sent in at least 24 hours before they are to be published. This endeavor to oblige costs a great amount of effort and money and cannot always be carried out to a successful conclusion. The Freeman does not promise to publish large advertisements not received the day before the day of publication—in fact it is at a point where it is compelled to almost promise not to print them.

FEDARKO HELD FOR GRAND JURY

Michael Fedarko, who is alleged to be one of the gang of auto thieves that invaded Kingston Tuesday, was held for the grand jury after a hearing before Judge Shufeldt in police court Friday afternoon. Bail was fixed at $2,000, and unable to furnish it, Fedarko was remanded to jail. He was represented at the hearing by Judge W. D. Brinnier, Jr., while Chris. J. Flanagan appeared for the police department. The story at the hearing was substantially the same as that given in The Freeman in its account of the arrest of Fedarko.

Bonus Parade Tonight.

The bonus parade by ex-service men will leave the armory tonight at 7:30 o'clock. Five taps will be sounded on the fire alarm to announce its starting. Speeches will be made at Academy Green after the parade.

WHY GILL SHOULD STAY IN OFFICE

"Gillagin" Gives Conclusive Arguments And Reasons But Meets With Many Contrary Persons Who Fail To See The Points of His Remarks.

Kingston, N. Y., October 26, 1920.

Dear Life-long Republican?

Your dad-blamed letter in Saturday night's Freeman about how Gill ought to be re-elected surrogate because George Clinton held office for ninety years and died when he was seventy-three years old, got me into a peck of trouble. I got my Freeman Saturday down at O'Reilly's and read your article as I walked home, and when I got home I says to my wife, "This man Gill aint had a square deal." I says "George Clinton started holding office before he was born, and Gill didn't start till about the day after." Now you and me agree that that was a pretty good argument, but you can't talk sense to a woman. My wife she spunked right up and says that "she guessed Gill made up for all the lost time George Clinton was ahead of him by appointing his two sons to office. And more than that," says she, "I hear that this fellow Kaufman who is running against Gill for office is a mighty smart, bright lawyer, and he never asked for public office before in his life, and he's good enough for me." Well, I says, "This fellow Kaufman is too young. He aint experienced enough."

And then I looked at that article of yours and I says, "We ought to have men like Alton B. Parker who held office for twenty-eight years." "Well, you poor fish," says she "Alton B. Parker was surrogate when he was two years younger than Kaufman. He went from there to the supreme court and from there to be chief judge of the court of appeals and was later a candidate for president of the United States. Now that wasn't so bad for a young fellow, and I kind of think we ought to give this other young fellow the same chance that Alton had."

Well, sir, she had me treed for a minute, but finally I says, "This article kind of intimates that he wouldn't look after the widows and orphans." And right there my mother, who is a widow herself, lipped in and says as how this young Kaufman has been mighty good to his own widowed mother and taken care of her since his father died in 1912, and she guessed the widows and orphans wouldn't have much to worry about if he was elected. And then she begins telling how she's been to a missionary meeting or something where they got talking over that very thing and all the women there said that they were going to vote for Kaufman and let Gill slide along with George Clinton. "And furthermore, says she, "every woman I've talked to on this street is going to do the same thing."

Well I see it wasn't any use to talk to those women, because they hadn't good sense like you and me, and anyway after they got started talking I didn't get much chance, so I got up dignified-like and put on my hat and went out, banging the door after me. But right up on the corner by our house I see one of the schoolteachers, and I says to myself, "Now there's a good intelligent woman, and she'll listen to reason." So I stuck my nose into your article again for a minute or two, and then I goes up to her and takes off my hat and begins to tell her how Gill ought to be re-elected because Phil Elting's father was a justice of the peace in the town of Lloyd for fifty-nine years, where a justice tries a case about once every fourteen years. Well, sir, I wished I'd brought my car-muffs and mittens along, because the temperature took the suddenest drop I ever see. That woman lit into me and told me that Gill as a member of the Board of Education had opposed every increase that the teachers of Kingston ever asked for, and says she, "Sauce for the goose is sauce for the gander, and now we're going to see how he likes his own medicine," and away she marches with her nose stuck in the air like a periscope.

Well, sir, I started on up the street and passed two or three of these young fellows with soldiers' war service buttons in their coat lapels but I kind of figured that they wasn't the right kind of material to argufy with against this Kaufman who wears one of those buttons himself. But the next fellow I met didn't have one of those buttons on, so I says to him, like your article says, "that Gill ought to be re-elected because he wasn't no football player." He kind of drew himself up mad-like, and says "Any durned fool would know that Gill wasn't a football player, because if he had been he would have gotten into the interference when the ball went to Kaufman on the kick-off, and helped him through to the Republican goal, instead of swapping over as he did and playing on the other team."

It kind of looked for a minute as though he'd knock me for a goal if I said anything more, so I beat a strategic retreat around the next corner, and who should I run into but the president of one of the biggest banks in town. I knowed he'd be respectful to me because I had over $37 in his bank, which he was probably afraid I'd draw out, so I stepped up to him kind of solemn-like and drew myself to my full five feet two and looks him straight in the eye and says kind of hushed-like, "The judiciary must be kept out of politics and it's up to us prominent citizens

(Continued on Page [illegible])

KAUFMAN REPLIES TO ANONYMOUS ATTACK ON HIS RECORD IN ARMY

Makes No Claim to Having Been a Hero But Shows That He Volunteered in Darkest Hour of the War and Did the Work Assigned to Him by His Superior Officers.

To the People of Ulster County:

Since the opening of my campaign to be elected Surrogate of Ulster County, I have refrained from "slinging mud" myself and also from replying to scurrilous attacks made upon me through anonymous newspaper advertisements by my opponent's advocates, because I credit the people of Ulster county with the intelligence necessary to detect the animus and venom which actuates such attacks. But I cannot refrain from replying to the reprehensible and unjustifiable attack made upon my war record in the paid, political advertisement in last night's Freeman and signed "A Veteran of the A. E. F. and a Republican."

In the first place, I doubt if that article was written by an A. E. F. Veteran. The men who fought and faced bullets, shells, bayonets and poison gas in France without a whimper are not cowards. They would not for a moment hide behind an anonymous name, but would write as they fought—on the square and in the open. And I submit that it would have been more manly for your correspondent to strike openly and under his own colors than to hide behind a disguised name. Not only the object of his attack but the voters of Ulster county are entitled to know who he is and what his record is.

I deny that I ever waived exemption from draft. I stated as did every other registrant in this county the facts asked for, and the Local Draft Board classified me in Class III B. That class was never drafted, but on June 4, 1918, when the war clouds were blackest, when the German forces were breaking through the Allied defenses and rushing on towards Paris in a seemingly resistless tide and America was calling for at least five million more troops, and war correspondents were proclaiming that the war must last at least two or three years longer, I waived my exemption and enlisted. By the personnel officer at Fort Jay I was assigned to the Intelligence Section, which is the Secret Service of the Army. I was probably sent there because I was a lawyer and familiar with the work of investigating and also because in my earlier days I had been a stenographer in the Supreme Court and was capable of reporting in shorthand examinations of witnesses and court martials. As a soldier I took my orders and went where I was sent. But within two weeks after being sent there I applied to the Adjutant General of the Army for transfer into the Infatnry. That application was denied. I made two subsequent applications, each of which were denied, and it was not until September 8, 1918, that my fourth application for transfer to Infantry service was approved and I was sent to Camp Lee, Va., to try for a commission as Second Lieutenant in the Infantry. I do not consider my desire for a Second Lieutenant's commission in the Infantry any indication of cowardice. There were more Infantry Second Lieutenants of the U. S. Army killed in the world war proportionately than any other class of men in the service. If you doubt this, look back to the casualty lists.

But, says my anonymous opponent, "Kaufman knew the war was going to end at the time he applied for Infantry service." In some respects I consider this statement a high compliment. It credits me with greater foresight and intelligence than either General Pershing or Marshal Foch. In June, 1918, when I first applied for Infantry service, war correspondents were intimating that the war was lost. Pershing and Foch were indirectly admitting that the gravest hour was at hand. But, says your correspondent, "Kaufman knew it was all over but the shouting." I leave this to the intelligence of Ulster county readers without further comment.

This letter is not written in an endeavor to proclaim myself a war hero, but to answer plainly and concisely my slanderer, who has not the courage to sign his own name. I personally never have and do not claim any particular credit for my service in the U. S. Army. What little I did, was trivial and insignificant compared to the untold sacrifices and hardships endured by the men who fought and died in France. I make this plain, concise statement to let the people of Ulster county know the facts which I can back up in black and white by army orders and documents in my possession.

And, unlike my critic, I sign my name in full.

GEORGE F. KAUFMAN.

Saugerties, N. Y., October Thirtieth.

HERO MEDAL FOR MARY HEIDCAMP

Her Bravery In Saving Life of Mary A. Geoghegan at Port Ewen Munitions Explosion Results in Award of Silver Medal by Carnegie Hero Fund Commission.

By Telegraph to The Freeman.

Pittsburgh, Oct. 30.—Ten persons, including boys and a young woman stenographer, gave up their lives in deeds of heroism, which were recognized by the Carnegie Hero Fund commission at its fall meeting Friday. Thirty-three medals were awarded. Seven heroic acts were recognized by appropriating $10,000 for the education of the heroes.

Mary Heidcamp, 68 Pine Grove avenue, this city, was awarded a silver medal. Miss Heidcamp, aged twenty-five, forewoman, saved Mary A. Geoghegan, aged fifty-one, from an explosion, Port Ewen, N. Y., November 8, 1918. Mrs. Geoghegan and Miss Heidcamp were caught in an explosion in a factory in which parts of hand grenades were made and were blown out of the building. A heavier explosion followed, and then there were numerous small explosions. Pieces of metal and wood were flying in all directions, and the factory was burning. A large quantity of explosives in a shipping room had not yet exploded. Although severely injured Miss Heidcamp ran twenty feet to Mrs. Geoghegan, who lay seriously injured ten feet from the building, and dragged her three hundred feet out of the range of the small explosions. A man then assisted her in taking Mrs. Geoghegan farther from the factory. Then the shipping room blew up. Three persons were killed and thirty-five were injured. Miss Heidcamp and Mrs. Geoghegan recovered from their injuries.

In Big Bank.

Miss Anna Curtis, a recent graduate of the Moran Business School, Burgevin building, has accepted a high grade stenographic position with the Columbia Trust Co., New York city.

OUSTING GILBOA TELEPHONE PLANT

The Kelly, Mayham and Shea Commission, which has been hearing Schobarie Reservoir and Shandaken Tunnel cases this week, took up the case of the Pierce and Peaselee Telephone building at Gilboa village. The building is used by the Pierce and Peaselee Telephone Company as their central office. In addition it contains a store, a photograph gallery and living apartments. The value placed upon it by the owners was $6,000. The city claims it is worth but $1,500. Judge Grant and Judge Clearwater represented the owners; William Grogan, assistant corporation counsel, appeared for the city. The commission also took up but were unable to finish the claim of the Pierce and Peaselee Telephone Company, two hundred miles of the wires of which are acquired by the city of New York, together with poles, switchboards and other appliances. The company maintains its central office at Gilboa, running a line to Stamford, Prattsville, Grand Gorge, Conesville, Breakabeen and other places in the mountains. The company's claim for that portion of its property appropriated by the city is $15,000. The amount conceded by the city was not disclosed. This case also was conducted by Judges Grant and Clearwater, for the company, and Mr. Grogan for the city of New York. The further hearing of these claims was adjourned until the 27th of December.

102 Ulster Absentee Votes.

A total of 102 absentee votes had been received by mail in the office of the board of elections of Ulster county in the county building, Crown street, at closing time Friday, according to Augustus Shufeldt, clerk of the board. There were 120 sent out, and 17 were not returned in time. These votes are from voters who will be absent from the county on Tuesday and who had taken advantage of the new method of voting by mail.

POLITICAL ADVERTISEMENT. POLITICAL ADVERTISEMENT.

When You Go to the Polls Next Tuesday Do Not Forget to

VOTE FOR

Dr. William E. E. Little

OF KINGSTON, N. Y.

For SHERIFF

During the twelve consecutive years he served on the Board of Supervisors, while in the Assembly at Albany, as Coroner, and the other public offices which he has held, he has served the people honestly and faithfully.

X FOR SHERIFF Hon. William E. E. Little.

SALE OF

Silk Dress Lengths

Chiffon Taffetas, Messalines, Dress Satins, Crepe de Chines, Georgettes, Foulards and Shirtings, from 36 to 40 inches wide.

At $1.59 a Yard

REGULAR PRICES $3.00 to $4.00 A YARD.

Sale Begins THURSDAY, OCT 28th, and will continue until TUESDAY EVENING, NOV. 2nd. These are special bargains and will only be sold at this price until Tuesday, Nov. 2nd. Therefore, get in now for your Holiday wants.

Joseph Block

36 Broadway

FURS FURS FURS

FURS OF QUALITY

Furs of every description selling at the very lowest prices. If you desire to purchase Furs see us first. We can save you money.

Full line of Men's Fur Coats at Tremendous Savings.

Special attention given to Repairing and Remodeling of all kinds of Furs.

Fur Coats for Ladies, $50 up. Neck Pieces $8 up. Fur lined Coats for Men, $35 up.

Broadway Fur House

327 BROADWAY JULIUS MAIER, Prop. KINGSTON

Tele. 211-J. Open Evenings.

FREEMAN WANT ADS. BRING RESULTS

NO TIME TO LOST

Two pairs combined in one—The modern person wears bifocals.

S. STERN

Optometrist and Mfg. Optician

Established 1894.

40 Broadway, Kingston, N. Y.

(Downstairs)

Phone 127-W.

Backaches and other external pains quickly soothed

THAT drawing, wearing backache, that so many women suffer from, is quickly eased by an application of Sloan's Liniment. No rubbing, massage, or skin irritation. It's good for all the family and all kinds of "external" aches and pains. 30c, 70c, $1.40.

Sloan's Liniment

MRS. FITZGERALD OWNER OF AUTO

That Was Sold to Stanley Shaw of Katrine by Nelson Cantine, a Negro Awaiting Action of Grand Jury, is Verdict of Court After Trial.

That Mrs Beatrice Fitzgerald of Van Buren street is the owner of the Ford automobile sold to Stanley Shaw of Katrine by Nelson Cantine, a negro who is out on bail while awaiting the action of the next grand jury, was the decision of Judge Shufeldt at the close of the evidence in the action brought by Mrs Fitzgerald against Mr Shaw which was tried in city court Friday. Chris J Flanagan appeared for Mrs Fitzgerald while Senator Charles W. Walton appeared for Mr. Shaw.

From the story as brought out, Mrs Beatrice Fitzgerald bought a Ford car early this year at the Broadway Garage of Stryker & Youmans, paying $325 for the car. The Ford was a used car and had formerly been owned by James Austin According to Mrs Fitzgerald's story the car had been given to her by her brother, Richard Enty, a negro who is employed in New York city. They had a joint bank account, or rather the money in the bank had been deposited by the brother in both names so that either could draw it out by check She said that her brother had told her she could draw from $400 to $500 and purchase a car. She drew out $326, and paid for the car she bought.

She had the license taken out in her name ,and employed her nephew, Ralph Enty, and also Richard Weeks of 129 Pine street, to drive the car for her at various times On the evening of September 9 she had young Weeks place the car in Nelson Smith's garage on Clinton avenue with instructions to Mr Smith not to let any one remove the car.

The next day Richard Enty and some others called at the garage and went away with the car, and that was the last Mrs Fitzgerald had it in her possession until when she found it in possession of Mr. Shaw she started replevin proceedings and City Marshal Rice seized the Ford, which is now reposing in the police garage

To prove that her brother had presented her the car she called Mrs. Connelly, wife of Dr. W. H. Connelly, by whom she is employed, to testify in her behalf. Mrs. Connelly said that some time during the summer Beatrice and her brother were at the house and at that time Mr. Enty had informed her that he had presented Beatrice with the Ford car.

Ralph Enty, the nephew, and Richard Weeks testified in her behalf Weeks's testimony was to the effect that he had acted as her chauffeur for about a week and that when he had placed the car in Smith's garage the night of September 3, he had informed Smith not to allow any one to remove the car.

Nelson Smith, Jr, of Clinton avenue, testified that Weeks had placed the car in the garage and given him instructions that no one was to remove the car The next morning Richard Enty and some others had called at the garage and gone away with the car

Ralph Enty, the nephew, said that he and his aunt went 50-50 on whatever they made by hiring the car out. He also testified that his uncle in his presence had said that the car belonged to his aunt.

With the testimony of young Enty the plaintiff rested her case.

Stanley Shaw of Katrine testified to how he came in possession of the car. He identified a bill of sale given him which was signed by Richard Enty and witnessed by Nelson Cantine. He said that Nelson had brought the car out to Katrine and asked him to buy it He asked $325 for the car and Mr Shaw thought it was too much money. The next day Nelson dropped the price to $275 and he paid him in cash. He did not receive the bill of sale until about a week later. He bought the car September 14.

Cross-examined by Mr. Flanagan. Mr. Shaw said that he thought the car was owned by Nelson Cantine until he had received the bill of sale signed with Enty's name.

Evidently there is not the best of feeling existing between Richard Enty and his sister, Mrs. Fitzgerald, for while his sister was testifying he interrupted in a loud tone to a statement she made. When called to the stand himself he was shown the bill of sale by Senator Walton and asked if he recognized his signature. He glanced at it doubtfully and said that it was funny but he could not recognize his own handwriting, but a minute later he said it was his signature.

On cross-examination by Mr. Flanagan, Mr. Enty said that he signed the bill of sale in Brinnier's office.

"Was it after the arrest of Nelson Cantine on a charge of stealing the car?" asked Mr. Flanagan.

"He had been arreted," replied Mr. Enty.

Mr. Enty said that after signing the bill of sale he left it with Mr. Brinnier.

That closed the evidence and Senator Walton's motion to dismiss was denied and judgment awarded plaintiff

Senator Walton said that he would appeal to county court and asked that judgment be stayed and that the car be retained in the possession of the city marshal until the appeal was decided

Mr Flanagan objected and said that Mrs. Fitzgerald was entitled to immediate possession of her car.

Judge Shufeldt said he would reserve decision on Senator Walton's request that City Marshal Rice retain possession of the car until the appeal was decided, and would announce his decision within three days.

Nelson Cantine, who was present in court, and who was not called by either side, was recently arrested on a warrant obtained by Mrs. Fitzgerald, charging him with the theft of her car, and when arraigned in police court at the time waived examination to await the action of the grand jury, and is now out on bail.

APPLES PLENTY FOR HALLOWE'EN

Hallowe'en would not be Hallowe'en without apples for so many of the old Hallowe'en customs depend upon the use of apples, but thanks to the abundance of this year's apple crop everybody should have a glorious Hallowe'en. The apple orchards of New York state have taken it upon themselves to supply such a generous quantity of the rosy fruit that every girl can discover the initial of her future husband, and every man can know whether or not he is casting his eyes at the right girl. Of course you must have a nice long paring and you must throw it backwards over your left shoulder or the initial that it makes will not be the right one.

Older folks may not be so interested in learning what fate has in store for them, but everybody—young and old—must bob for apples on Hallowe'en. Bobbing for apples in a washtub full of water in the middle of the kitchen floor is not always possible in these days of stationary laundry tubs and electric washing machines, but there are still enough dishpans and deep kettles in the kitchen so that everyone can have a chance to bob.

If you are particular and don't care to have the water in your eyes and nose and ears, you can try your luck at catching one of the apples hanging in the doorway. These apples should be hung at all heights so that there is one low enough for little sister, and one high enough for big brother ,with others for the rest of the family in between. Grandfather's teeth may be few and far between but he still loves to capture an apple as he did in the good old days. Father's mouth is no doubt larger than little Jean's but Jean may be the first to carry off a prize.

And when it is time for refreshments there is apple cider of course If you would have a real Hallowe'en drink, heat a mug of cider with a clove in it over the coals of the fireplace and drink it spicy and hot. The delicious tang of it will make you wish that it might always be cider time and Hallowe'en..

A Fair Average.

The man who accomplishes half the things he intends to do strikes a pretty fair average.—Philadelphia Record.

A scene from "Adam and Eva," the comedy treat of the season, Kingston Opera House tonight, 8:15.—Ad vertisement.

WE OFFER YOU KNOWLEDGE NOT HEARSAY!

IN buying floor coverings, furniture, and decorative fabrics, one should remember that stores operating solely as clearing houses can have but a superficial knowledge of the goods they sell.

Sloane's, on the other hand, are identified with the actual production of a great proportion of their own stocks, and possess that true sense of values which proceeds from first-hand knowledge rather than from second-hand information.

This also enables us, in selecting merchandise from other sources than our own, to pronounce judgment instead of having to solicit it.

W. & J. SLOANE

FLOOR COVERINGS · FABRICS · FURNITURE

FIFTH AVENUE at 47th STREET

NEW YORK

"World's Judgment Day at Hand—millions now living will never die."—Judge Rutherford.

This evil world (the unrighteous order of rulership) is rapidly passing away, and is now actually in the throes of its death struggle. The present clashing of self-seeking interests are only evidences of the vain endeavors of the old evil world to perpetuate itself in its old iniquitous way.

H. E. HAZLETT

The world's greatest statesmen, regardless of their denominational indoctrination, whether Jew or Gentile, recognize and admit that the old order has been cast off, and that radical reconstruction is necessary if there is to be peace and safety in the future. Thousands of independent Bible scholars are convinced by prophecies fulfilled that the old evil world ended just on time, 1914, and that the "new heavens and a new earth," the "times of refreshing", are just at hand.

If you are interested in this vital subject and why millions now living will never die, you are cordially invited to hear Pastor H. E. Hazlett at Mechanics' Hall, 3 o'clock Sunday afternoon. Seats free. No collection.

Auspices International Bible Students' Association. Judge Rutherford, New York City Bar, President.

"For there shall be great tribulation, such as has not been since the beginning of the world until now (1914-1925), no nor ever shall be, and except those days be shortened, no flesh would be saved; but for the elect's sake those days will be shortened," and millions now living will never die.

No Collection

Hear the evidence, then judge and rejoice. "I want the statement 'millions now living will never die' to be taken literally, as it is, in the light of fulfilled prophecy, a provable Biblical proposition."

—J. F. Rutherford

Seats Free

Auspices International Bible Students Association. Organized by the late Pastor Russell. Judge Rutherford, New York City Bar, President.

Mary Garden a "Dry."

By Telegraph to The Freeman.

Chicago, Oct. 30.—Mary Garden is a prohibitionist. The famous singer said so herself today. "Whiskey and alcohol are the roots of all evil," quoth Mary. "Prohibition is the greatest thing that ever happened to this country. Soon there will be world wide prohibition. I'm for it."

FLATBUSH.

Flatbush, Oct. 29.—A meeting in the interest of a spray service in Ulster county will be held in the Flatbush church Saturday evening, November 6. E. L. Chase, manager of the Ulster County Farm Bureau, will be present. Everybody is welcome.

The store of Josie Osterhoudt was broken into some time Sunday night. Some cash and a quantity of candy was taken. State troopers are investigating.

Chester Davis returned from Washington, D. C., last week on his motorcycle

Miss Gertrude Hill of Brooklyn returned to her home last Saturday. While here she was the guest of her mother.

BROKER-SALESMAN.

To represent us locally in placing a high class dividend paying security carrying unusually attractive investment features. Liberal commissions and live co-operation. Exceptional opportunity for the right man who can qualify as to local standing. Address

HOLMAN & COMPANY,

201-202-203 Broadway,

NEW YORK CITY

C. V. L. PITTS & SONS

Watch, clock and jewelry repairing. Hand engraving. Eye glasses repaired.

314 WALL STREET.

HARRY KISSNER

LADIES' AND GENTS' TAILOR

Cleaning, Dyeing, Pressing and Repairing Neatly Done at Reasonable Prices.

61 North Front Street,

KINGSTON, N. Y.

TIME TABLE

Rhinebeck and Kingston Ferry

In Effect October 31, 1920.

Leaves Kingston	Leaves Rhinecliff
*6:20 A. M.	*6:40 A. M.
*7:00 "	*7:20 "
7:40 "	8:00 "
8:20 "	8:40 "
9:00 "	9:20 "
9:40 "	10:00 "
10:20 "	10:40 "
11:00 "	11:20 "
11:40 "	12:00 "
12:20 P. M.	12:40 P. M.
1:00 "	1:20 "
1:40 "	2:00 "
2:20 "	2:40 "
3:00 "	3:20 "
3:40 "	4:00 "
4:20 "	4:40 "
5:00 "	5:20 "
5:40 "	6:00 "
6:20 "	6:40 "
7:00 "	7:20 "
7:40 "	8:00 "
8:20 "	8:40 "
9:00 "	9:20 "
9:40 "	10:00 "

*This trip will not be made on Sundays.

MATTERS BEFORE EDUCATION BOARD

Delivery of Coal By One Firm to High School Stopped Because One-Fifth of It Is Stone—Bills Audited and Use of Auditorium Granted Ministerial Association.

President Harry H. Flemming presided at the regular monthly meeting of the board of education at its monthly meeting held Friday evening at its rooms at the high school. Trustees Atkins, Crane, Gill, Herbert, Kearney, Schaeffer and Van Wagonen being present.

Clerk Michael read a communication from the Rev. T. H. Baragwanath of the Ministerial Association, requesting the use of the high school auditorium for the holding of the union Thanksgiving service on the morning of November 25th, as usual, the proceeds of the collection to be given the Industrial Home. On motion of Trustee Gill the request was granted. The use of the high school auditorium was also granted to Kingston Post, American Legion, on November 14th, for the observance of Armistice Sunday, the day set for exercises by proclamation of President Wilson.

Trustee Van Wagonen of the finance committee reported for entry vouchers 1, 2, and 3, the October pay roll of teachers, etc., of over $17,000 and general vouchers amounting to $19,096.94, and the report was adopted and the president and clerk empowered to issue warrants in payment thereof. The finance committee was authorized to audit the November pay rolls, and that warrants be issued upon their audit.

Trustee Kearney of the building committee reported that the heating had been installed in the building outside the high school erected by the students.

Trustee Crane of the supply committee stated that because of the great amount of stone found in stove coal delivered at the high school by a local firm that had a contract to deliver seventy-five tons, delivery by them had been stopped. The engineer at the high school, it was stated, had a pile of stone picked out lying on the grounds and from five wheelbarrows of the stove coal one barrow full of stone had been picked.

President Flemming continued the visiting committee for another month.

Superintendent of Schools Michael submitted a report which will be found elsewhere.

A bill of Wm. Davis for $81 for work at various schools was on motion of Trustee Kearney allowed and audited and a warrant ordered issued.

Trustee Kearney called attention to a bill of Prof. Service of $129 for work he had done in cleaning up machinery, repairs, etc., during the vacation period. Mr. Kearney said it was work that could not be done by the students and was necessary to be done before school opened in September. He moved that the bill be audited.

Trustee Van Wagonen stated the bill had been referred to the finance committee at a previous meeting and was still before that committee and had not been reported and Trustee Schaeffer stated that the committee had not acted upon the bill. As the matter was before the finance committee no action was taken and the matter was left open, so that Prof. Service could explain as to his claim to that committee.

On motion of Trustee Gill the board of education adjourned.

Ministerial Association.

A regular meeting of the Kingston Ministerial Association will be held at the Clinton Avenue M. E. Church Monday evening. Supper will be served and the wives of ministers are invited. Mayor Canfield will make a short address. Those preachers who cannot attend are asked to notify the pastor of Clinton Avenue M. E. Church.

Churches On Standard Time.

The Reformed churches of Hurley and North Marbletown will hold their services on Sunday at the same hour that has prevailed during the summer, but it will be upon standard time rather than daylight time as heretofore.

MATTERS BEFORE SURROGATE GILL

An exemplified copy of the will of Justus M. Stearns of Dalton, Mass., together with certified copies of all proceedings which have been had in the Massachusetts probate courts, were filed Friday with Surrogate Gill in the surrogate's court by attorneys for the estate, for such action as later may be found to be necessary in connection with with real estate in the towns of Esopus and Rosendale which Mr. Dalton owned at the time of his death.

The testator appoints his wife, Maude E. Stearns, executrix, and directs that after payment of his debts and funeral expenses, his wife shall receive nine-tenths of all his estate, both real and personal, the real estate particularly consisting of his residential property at Dalton and property in Esopus and in Rosendale, Ulster county. Mrs. Stearns is also given nine-tenths of all money which Mr. Dalton had invested in securities, and of cash in banks. The remaining one-tenth is given to such child or children as may be surviving him at the time of his death, and in case there are no such survivors, such balance is given to Mrs. Stearns. The will was executed June 25, 1904, and witnessed by Edgar H. Pierce, Wesley B. Barton and Henry P. H. Cameron, all of whom are residents of Massachusetts.

In the estate of Felix Connelly of Port Ewen, an application was made by his widow, Mrs. Margaret Connelly, to be appointed administratrix of the estate, and Surrogate Gill issued estate consists of personal property letters of administration to her. The estate consists of personal property amounting to $2,000. Henry E. McKenzie of Port Ewen appeared for Mrs. Connelly.

In the estate of the late Dr. Philip B. Collier of this city, in which a hearing was had several days ago before Surrogate Gill on the judicial settlement of the accounts of Virgil B. Van Wagonen as surviving executor, Judge Clearwater filed a notice that he has been retained by the Board of Domestic Missions of the Reformed Church of America, which is a beneficiary under the will upon the death of Mrs. Annie T. Collier, widow of Dr. Collier, who has the life use of the estate.

In the estate of the late Hon. George J. Smith of this city, Elmer E. Story of Bayside, Long Island, today filed a notice with Surrogate Gill that he has been retained by the Bayside National Bank of Bayside, which is now interested in the estate by reason of an assignment to the bank of a part of the legacy given by Mr. Smith by his will to E. Scott McKnight. A notice also was filed by Arthur C. Connelly that he has been retained in the same matter by Mrs Dora Smith Hardenburgh, who was Mr. Smith's only sister. The matter will come before Surrogate Gill on the judicial settlement of the account of Mrs. Laura N. Smith, executrix, and the Hon. M. Lynn Bruce and the Hon. John T. Harwood, the executors.

In the estate of the late Frank E. Barwick, of the town of Saugerties, in which a hearing recently was had before Surrogate Gill in the matter of the judicial settlement of the account of Clara N. Barwick, the executrix, a proposed decree was filed by Grant M. Brinnier, of Saugerties, her attorney. The decree shows a balance on hand of $1,965 for distribution.

Who Was It?

Kingston Freeman Office,
Dear Sir:

I saw in one of your papers about a man in either Shokan or Ashokan who had potatoes to Kingston and could not sell them at 90 cents per bushel. Could you give me any information in regard to this man's name as I would buy his whole crop if I could get in touch with him.

Yours Truly
LEWIS E. SNYDER
Feura Bush
Albany County, N. Y.
Route 1.

Strand Realty Conveyance.

The brick store and residence property at 43 East Strand, for a long term of years occupied by Mrs. Philip Schuster, as a cigar and tobacco store, has been conveyed by deed by Martha Hasbrouck to Elizabeth Schuster.

HALLOWE'EN PARTY AT "Y"

The members of the boys' department of the Y. M. C. A. are anticipating a good time this evening when they all assemble for their annual Hallowe'en social and masked ball. The masked ball is of the indoor type and rather lively. Every boy who comes must either bring a spook or shade with him so that there will be plenty of company for the ghosts in the stories to be told by the old reliable Mr. Pumpkin.

Each boy will come masked and in costume, the best of which will be awarded a prize. And the degrees of B. A. P.; L. A. P. and N. A. P. will be awarded to the biggest pie eaters in the crowd. Two bushels of apples have been ordered for consumption by the masked raiders.

A lot of interesting and appropriate games have been arranged to help pass the evening, which will feature Fred Van Deusen, the mystery man, who not only makes ghosts appear but makes trouble disappear. The grand finale will be a unique parade on the gym floor where the boys will unmask and the prizes will be awarded.

MAY MEET BURROUGHS.

"Slabsides" Author To Be At Uptown Store Next Week.

Next week will be "Burroughs Week" at the store of Forsyth & Davis, Wall street, when the writings of the great naturalist, known as the "Sage of the Catskills," will be on sale, and the purchaser of one or more of his books will receive autograph copies. On Thursday November 4, Mr. Burroughs will be at the store and will meet personally all who call on him. Dr. Clara Barrus, who is the writer of "Our Friend, John Burroughs," and also "John Burroughs, Boy and Man," will also be at the store of Forsyth & Davis on Thursday, and greet visitors. Although Mr. Burroughs has been a resident of Ulster county for a number of years, being owner of "Slabsides," and residing at West Park, many readers of his works have not had the pleasure of meeting the famous author, and now that an opportunity is to be given to do so no doubt many Kingstonians will greet him on Thursday next.

BIDS FOR ROAD 1419.

S. B. Van Wagenen's Figures Are Lowest.

By Telegraph to The Freeman.

Albany, Oct. 30. (Special)—These bids have been received for the improvement and completion of Road No. 1419, Ulster county, by the state highway commissioner:

(Engineer's estimate for the work $114,466.30.)

S. B. Van Wagenena Rondout, N. Y.	$105,700.30
David Schoentag, Saugerties, N. Y.	112,409.90
H. W. Roberts & Co., Utica, N. Y.	113,971.90
Richard Hopkins, Troy, N. Y.	112,937.90
DeGraff & Hogeboom, Inc., Kingston, N. Y.	112,986.50

HIGH FALLS.

High Falls, Oct. 29.—There was no preaching in the Reformed Church Sunday on account of the Rev. D. C. Dangremond being away.

Mrs. C. Depuy and daughter Elizabeth of New York have been spending a week at the home of Mrs. Reuben Brewer of Mamaroneck, returning on Saturday.

Sanford Abrams of Walden motored to this village one day last week with a party of friends.

The Rev. H. Hageman and wife of Claverack were visitors in this place last week.

Thomas Snyder and family and Mrs. Joetta Snyder attended the funeral of Mrs. Ira Snyder at Cottekill last Saturday afternoon.

Miss Ruth Barnhart and Miss Kate Clearwater were delegates to the Sunday school convention held at Kingston this week.

Mr. and Mrs. George Holmes went to Poughkeepsie on Thursday to attend the funeral of his uncle, Benjamin Holmes.

Frank Stevens who met with an accident at the place he was employed, has improved so as to go to work again.

Mr. and Mrs. Oscar Church motored to Walden on Wednesday and attended the wedding of Miss Frances Shaw and Clifford Field of Mt. Hermon, Mass. Miss Shaw is a daughter of Mr. and Mrs. C. M. Shaw of Walden.

Mrs. White of Kerhonkson was the guest of her daughter, Mrs. Grover Smith, on Sunday.

Joseph Farrell of South Amboy, George Joseph of Kingston and Mr. and Mrs. T. Hoben were recent guests at the home of Mr. and Mrs. Hugh Farrell.

Mr. and Mrs. Stanley Steen and daughters, Margaret and Katharine and Mrs. Julia Steen spent Thursday with Mrs. E. D. Kortright.

Mr. and Mrs. James Keider entertained friends from Poughkeepsie last week.

Armour Company Fined.

The Armour Grain Company of Chicago entered a plea of guilty to the charge under the Federal Food and Drugs Act of adulterating and misbranding twenty eight car loads of oats, and were fined $1,050 and costs by the court, according to a notice of judgment just issued by the United States Department of Agriculture.

Speaker At Mechanics' Hall.

"World's Judgment Day at Hand—Millions Now Living Will Never Die," will be the topic of Pastor H. E. Hadsell, the speaker at Mechanics' Hall, Sunday afternoon.

First Nebraska Women Notary.

The first Nebraska woman to be commissioned a notary public was Miss Anna Saunders of Custer county in 1890.

That Sprinkle of Sugar over your cereal dish is expensive and it is a needless expense. Try the rich flavor of

Grape-Nuts

A blend of wheat and malted barley rich in its own sweetness.

Grape-Nuts requires no sugar and this is only one feature of its general usefulness and economy.

At Grocers Everywhere

Made by Postum Cereal Co. Inc. Battle Creek, Mich.

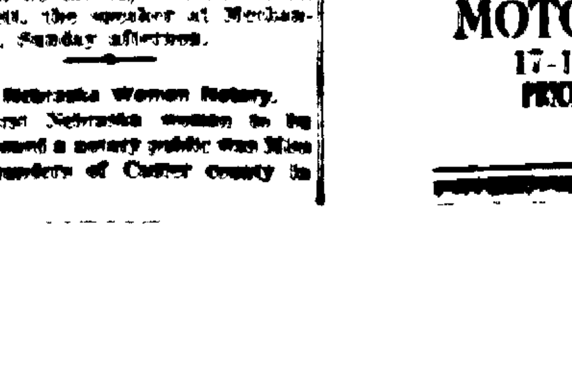

Radiator Heat now in reach of humblest homes

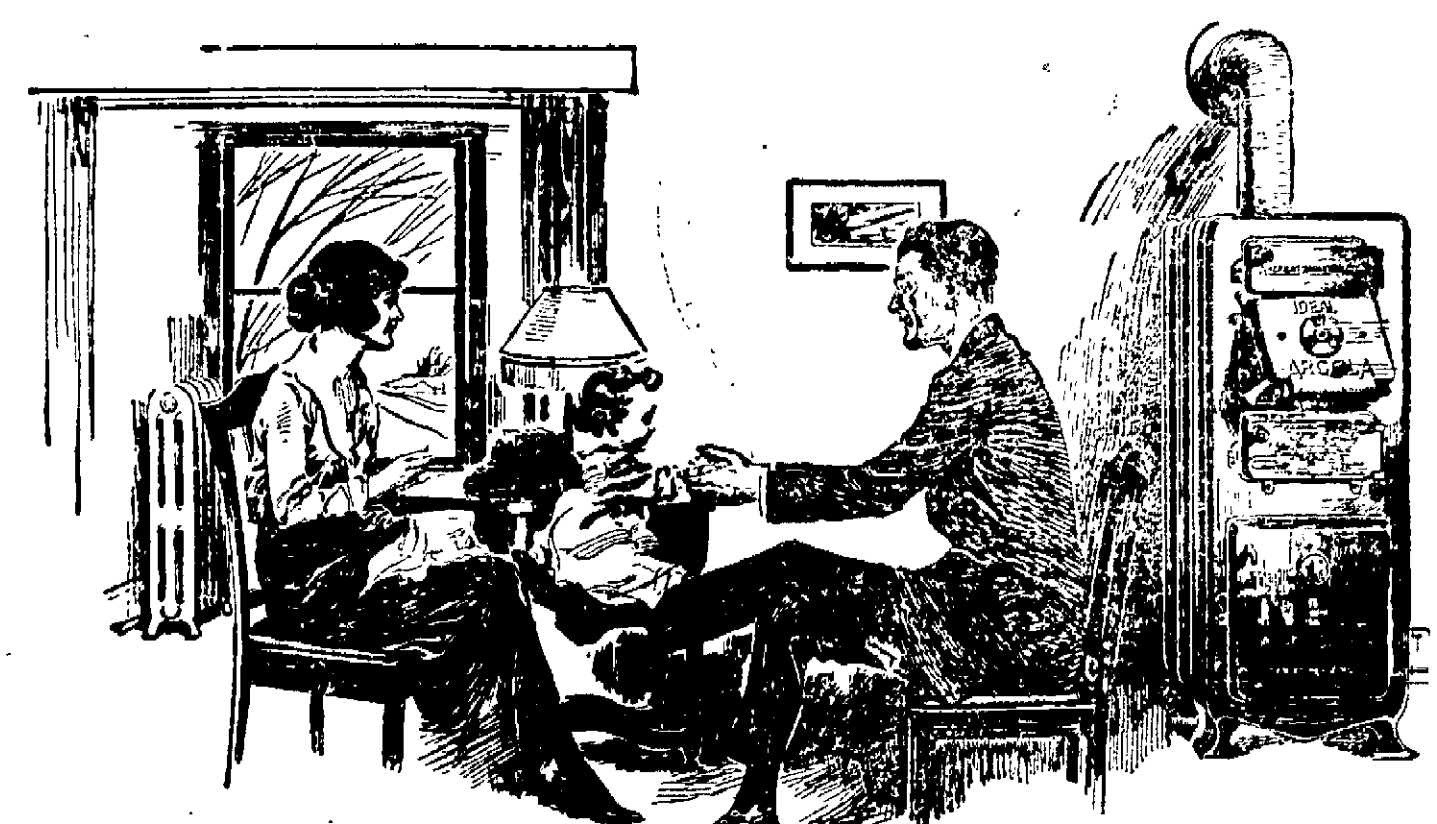

The introduction of the IDEAL-Arcola Radiator-Boiler made it possible to heat the small, cellarless home by means of Hot Water radiators. The whole plant is all-on-one-floor—no cellar is needed. Little attention to one fire heats the whole house with great saving of fuel. The IDEAL-Arcola outfit lasts forever—never rusts or needs repair and is sold at a price within reach of all.

New IDEAL-Arcola Radiator-Boiler

Small homes, offices, shops, stores, workrooms, etc., may now be heated all over as comfortably as a mansion. The IDEAL-Arcola is placed in one of the rooms and is operated like a stove. It heats that room. AMERICAN Radiators placed in adjoining rooms are connected to the IDEAL-Arcola by simple piping (without valves or other accessories). As soon as the fire is started circulation of hot water takes place, giving steady winter comfort with a very great saving in fuel. The IDEAL-Arcola and radiators may be painted any color to harmonize with furnishings.

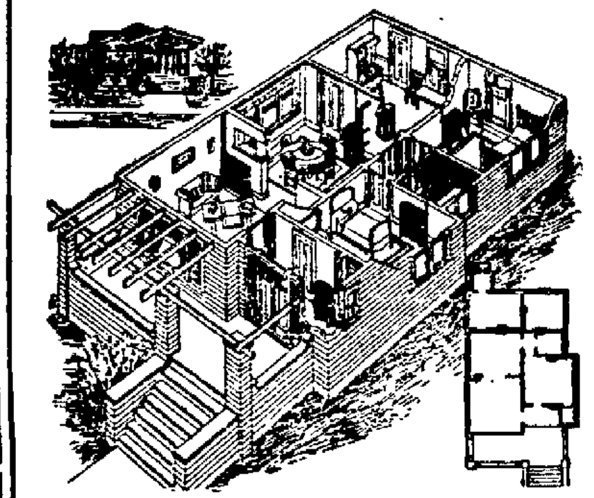

Simple way of heating a six-room cellarless cottage by IDEAL-Arcola Radiator-Boiler and five AMERICAN Radiators. Ask for catalog (free) showing open views of heating layouts of 4-, 5-, 6-, and 7-room cottages, stores, shops, stations, schools, offices, movies, banks, garages, etc. Don't delay this coal-saving investment.

Why not heat your home the IDEAL-Arcola way?

Any Dealer will furnish in sizes to suit rooms and climatic conditions.

	No.	Size	Radiation	Price
For Soft Coal	1-B	Size IDEAL-Arcola with	100 sq. ft. of Radiation	$142
	2-B	"	150 "	176
	3-B	"	200 "	213
	4-B	"	250 "	251
	5-B	"	300 "	290
For Hard Coal	1-A	Size IDEAL-Arcola with	135 sq. ft. of Radiation	$163
	2-A	"	200 "	206
	3-A	"	265 "	251
	4-A	"	330 "	299
	5-A	"	400 "	349

Prices include Expansion Tank and Drain Valve. Prices do not include labor, pipe and fittings used in installation and which are supplied by the local dealer at extra charge. Radiation is of regular 38-in. height 3-column AMERICAN Peerless, in sizes as needed to suit your rooms. Outfits shipped complete f. o. b. our nearest warehouse, at Boston, Providence, Worcester, Springfield (Mass.), Albany, New York, Philadelphia, Harrisburg, Pittsburgh, Baltimore, Washington, Richmond, Buffalo, Cincinnati, Indianapolis, Birmingham, Detroit, Chicago, Milwaukee, Minneapolis, St. Paul, Des Moines, or St. Louis.

Sold by all dealers
No exclusive agents

AMERICAN RADIATOR COMPANY

Phone or write us at 104-108 W. 42nd Street New York, N. Y.

Public Showrooms at Chicago, New York, Boston, Springfield, Portland, Providence, Worcester, Philadelphia, Reading, Harrisburg, Newark, Wilkesbarre, Baltimore, Washington, Richmond, Norfolk, Albany, Syracuse, Rochester, Buffalo, Pittsburgh, Cleveland, Detroit, Grand Rapids, Indianapolis, Peoria, Cincinnati, Columbus, Dayton, Louisville, Atlanta, Birmingham, New Orleans, Milwaukee, Minneapolis, St. Paul, Duluth, St. Louis, Kansas City, Des Moines, Omaha, Denver, San Francisco, Los Angeles, Seattle, Spokane, Portland, Toronto.

251

FREEMAN WANT ADS. BRING RESULTS

Oakland

RELATIVELY, the Oakland Coupe is priced very low. But in the entire car there is not one evidence of cheapness. The compact 44-horsepower, overhead-valve, six-cylinder engine reflects the most advanced engineering practice. The roomy and stoutly constructed body is equipped with every essential convenience.

OAKLAND
SENSIBLE SIX

GEORGE J. SCHRYVER MOTOR CAR COMPANY
17-19 RAILROAD AVENUE
PRICE GUARANTEED TO JULY 1, 1921.

Studebaker

SPECIAL-SIX

A new ease of driving is yours in the SPECIAL-SIX—secured by the improved steering design, greater leverage on pedals, the responsiveness and flexibility of the motor, improved brakes, and simple, quiet gear shifting.

50-H. P. detachable-head motor; intermediate transmission; 119-inch wheelbase, giving maximum comfort for five passengers.

All Studebaker Cars are equipped with Cord Tires—another Studebaker precedent

"This is a Studebaker Year"

The Van Motor Car Co. Inc.
Broadway, Kingston, N. Y.
Telephone 335.

EVERY business man will tell you that advertising was the real economical road that led to his success.

The FREEMAN circulation makes it so.

Kingston Daily Freeman.

TERMS:
Per Annum in Advance.....$7.00
Per Month.....60c
Fifteen Cents Per Week.

Entered as Second Class Matter at the Post Office at Kingston, N. Y.
Published by Freeman Publishing Company, 2-6 Broadway, Kingston, N. Y.
Jay E. Klock, President; Alfred DuBois, Secretary; Harry DuBois Frey, Treasurer. Addresses, 2-6 Broadway, Kingston, N. Y.
Leslie F. Klock, Vice-President, 249 Albany Avenue, Kingston, N. Y.

Member American Newspaper Publishers Association.
Member Audit Bureau of Circulations.
Member New York Associated Dailies.
Official Paper of Kingston City.
Official Paper of Ulster County.

Please address all communications and make all money orders and checks payable to Freeman Publishing Company, 2-6 Broadway.

Telephone Calls:
New York Telephone—Main Office Downstairs, 1879. Uptown Office, 880.

KINGSTON, N. Y., OCT. 30, 1920.

Judge Miller is coining some phrases that are attractive to the people and which are full of significance. One of them is "Promises rather than Performance." If anybody could say more in four words we would like to hear them. In that short phrase Judge Miller pictured the incompetency and unreliability of the Democrats to the letter.

Fooling the people all of the time is impossible. The Democrats tried it by making "political surveys." They would send a corps of engineers in some section, start them to work and the lead the people to believe that a road was to be built. This would be scheduled to take place before election. After election the map would be drawn and stacked down in the cellar of the highway department to be forgotten forever. This was the Democratic method of trying to obtain up-state votes. It was a costly experience.

In temperament, character and the thorough grasp of the problems connected with the office, John J. Lyons is eminently qualified to fill the office of secretary of state. His nomination by the Republican party has received the enthusiastic endorsement of the citizens of the state, not only of Republicans, but also of those of other political creeds. Mr. Lyons has risen from the ranks and has demonstrated his fitness as an executive in the various offices he has occupied. He has made a close study of the automobile traffic problem and will be able to discuss intelligently and advisably, when the next legislature takes up this subject. Mr. Lyons deserves the support of every Republican voter. He has made good in all his activities in the past. He will make good as secretary of state.

GRATITUDE TO MILLER.

Let us hope that Governor Smith's proclamation setting aside Sunday as a day to be signalized by the people of the state by the reading of the Covenant of the League of Nations has borne fruit. Let us hope that on Sunday a considerable part of the people did sit down some time during the day and actually read the document. Most of the bewilderment and divergence of opinion that marked the early days of the discussion was due to the fact that folks had not actually read it.

The American people as a whole are possessed of a high degree of intelligence and have a reasoning power that has kept them from many pitfalls. It can be depended upon to do so in the future. But we are a little too much inclined to argue over matters sometimes that we have not wholly digested by delving deeply and widely for facts.

And Governor Smith unwittingly perhaps performed a great public service in asking us all to read the covenant carefully. Perhaps he took the day off and read it himself. So far as his reported speeches have shown there is nothing to indicate that he has ever given that document any particular attention. He has avoided discussing it. He has refused to be lured or driven into the open by the insistence of his opponent that he tell the people of the state why he is for the league or why he is for Cox who came out from his famous interview with the president enthusiastically munching the league and declaring he liked the taste.

Judge Miller has done more than any one man or any company of men during the last month to make clear the real meaning and the real dangers of the league. Few men could have done it so well; few men would have done it so carefully and so persistently. Governor Smith has been on the defensive as to state issues and he has not dared to answer his opponent's plain simple statement of facts in wider matters. Judge Miller will make one of the greatest governors this state has ever seen. He knows its needs. He knows its possibilities; he is not the type of mind to be fooled by appearances. He will handle every problem on its individual merits with the thought of giving all the people of the state the square deal.

DOWN WITH THE GALLANTRIES!

Great changes in the present relations between men and women are to come, if the feminists have their way, according to a Washington dispatch referring to the bill of rights to be drafted by the national convention of women voters which Alice Paul, head of the National Woman's Party, announces for February next in the Federal capital. Not only will this convention repudiate the "branding" of women with their husbands' surnames but will seek to abolish all the "so-called gallantries." The "combined feminist voice" will be raised against "this stuff taught the innocent girl that when a man doffs his hat to her, rises in her presence, etc., he is expressing innate respect for noble womanhood." Pooh! "Only the harem woman wants men to commit these so-called gallantries," says Margaret Hatfield, who refuses to become an "erased identity" by bearing her husband's surname of Chase. Of the foolish gallantries this fully emancipated woman voter says further: "The tired business man finds them a nuisance. So does the self-respecting woman. They are regarded as special privileges granted women. How can a woman who demands full equality consistently accept them?"

This view may accurately represent Miss Alice Paul, Margaret Hatfield (who repudiates even the prefix "Miss" because she says it means "womanlet" and she is no such thing!) and some of the other leading spirits, but it is pretty safe to conclude that the average new voter wants to keep the "gallantries" and woman's other special privileges along with her ballot. As for the women who are indifferent or opposed to the ballot, it is quite probable that no few of them will continue to consent to be "branded" with their husbands' surnames and even to wear that "relic of barbarism," the wedding ring. At any rate we shall see.

METTACAHONTS.

Mettacahonts, Oct. 28.—Mr. and Mrs. Archie Depuy and daughters, Thelma and Jennie, and son, Merton, motored to New Paltz Saturday and visited Mr. and Mrs. Fred Depuy.

Oscar Markle conveyed, via truck, a large load of farm produce to Kingston on Wednesday for Jacob Krom. Mr. Krom accompanied him.

Truant Officer John Burger and little daughter, Helen, were in town Thursday and visited our district school. They also called on Mr. Burger's sister, Mrs. E. D. Markle.

Elmer B. Hendrickson is painting the house and bungalows of Sam Beckinoff this week.

We were all shocked and sorry to hear of the death of Mrs. Jane Quick of Leibhardt at Kingston where she underwent an operation. Mrs. Quick was well known and well liked in this place. One daughter, Mrs. Roswell Osterhoudt, resides here. The funeral was held Wednesday at Leibhardt.

Our mail carrier, Mr. Gazley, is enjoying a well earned vacation. Ira Clearwater of Accord is substituting in his place, and is progressing nicely. All Mr. Gazley's patrons on the route wish him a very pleasant vacation.

Jesse Osterhoudt, Virgil Wood, Arthur Keider and Harry Osterhoudt are gathering the apples on the Krom farm recently purchased by Mr. Osterhoudt.

The best wishes of a host of friends in this place are extended to Mr. and Mrs. William Newkirk of Kingston for a long and happy married life. Mrs. Newkirk, before her marriage on Wednesday last, was Miss Lena Dick and a popular school teacher for two years in this place.

Arthur Wood is slowly improving having had symptoms of typhoid and being under the care of Dr. Fuller.

Mrs. Fred Hendrickson has been weaving rugs at the home of her sister, Mrs. Floyd Crissey.

Miss Mabel Hendrickson spent Thursday with her grandmother, Mrs. Joseph Hendrickson.

Miss Edna Markle and Mrs. Alice Crispell of Kingston motored to town one day recently and enjoyed dinner at Miss Markle's farm in town. They also called on Mrs. S. C. Churchwell and Miss Ray Markle.

Mr. and Mrs. William Noble of Middletown are spending some time with Mr. and Mrs Russell Miller and Mr. and Mrs. Will Miller and calling on friends in this vicinity. Several years ago they lived in this place and their friends in town were glad to see them once again.

Miss Carrie Depuy returned home on Monday after a delightful stay of several days with her brother and family, Mr. and Mrs. Floyd Depuy at East Kingston.

Mr. and Mrs Guernsey Burger and two children of Kingston recently spent some time with Mr. and Mrs. Ben Burger, Mr. and Mrs Charles B. Osterhoudt and Mr. and Mrs. Roos Osterhoudt and their families.

Mrs. James Osterhoudt and granddaughter, Dorothy, spent Tuesday with relatives in town.

Mrs. Osterhoudt has just recently returned from a season spent at Lake Minnewaska.

Mrs. Roswell Osterhoudt spent Sunday afternoon at Leibhardt.

Marital Snubs.

Some men never respect the things they are unable to understand.—Chicago News.

Clothiers & Furnishers
S. COHEN'S SONS
KINGSTON, N. Y.

We Know You Are Waiting For

LOWER PRICES

Here They Are:

MEN'S AND YOUNG MEN'S SUITS
All this season's suits for 1920-1921
$23.50

MEN'S AND YOUNG MEN'S OVERCOATS
All this season's overcoats for 1920-1921
$32.00

WEDNESDAY OCT. 27th | THURSDAY OCT. 28th | FRIDAY AND SATURDAY OCT. 29th OCT. 30th

S. Cohens Sons
331 Wall Street, Kingston, N. Y.

VELIE NEW LOW PRICE $1385---
WITH CORD TIRES
A SIX AT THE PRICE OF A FOUR

Greatest Value On The Market Today---
Prices Guaranteed By Bond Against Decline
Lowest Priced Six To Be Had--Bar None
Our Advice Is: Don't Wait--Buy Now While The Price Lasts

Forsyth & Davis Motor Car Co.
113 Green Street, : : Kingston, N. Y.

TWENTY AND TEN YEARS AGO.

Oct. 30, 1900.—Unknown man found hanging in woods near Walden.

Death of Peter F. Silk in Fort Edward.

Oct. 30, 1910.—The two year old son of Charles Bouchard of Rogers street died of burns received from a bon fire of leaves near the family home.

John Varns and Miss Mary Fuller married.

Smith Secures Divorce.

A final decree of divorce has been granted by Supreme Court Justice G. D. B. Hasbrouck in favor of plaintiff in the action brought by Edwin B. Smith against Vennie A. Smith. Leroy Lounsbury of Ellenville represented the plaintiff in the action.

LAKE KATRINE.

Lake Katrine, Oct. 28.—Mrs. George Smith and Miss Hazel and Nellie Smith spent the day with the Misses Ida and Emma Brink last Thursday.

Mrs. Etta Sahler who underwent a serious operation at the Kingston City Hospital is convalescing at the home of her sister, Mrs. Louis Shaw.

Mrs. Charles Van Etten who has been ill is reported better.

Mrs. William Brink of Cromwille is visiting her son, Supervisor Frank Brink.

Miss Emma Hotaling was a guest at Lindenwood Farm last Sunday.

Mrs. Sara Burhans, Miss Catherine Burhans, Mrs. Richard Van Etten and daughters of Albany attended the Newkirk-Dick wedding last week. Mr. Newkirk is a grand nephew of Mrs. Burhans. Mrs. Burhans also entertained Mrs. William Newkirk, Sr., with a motor trip to Hillcrest on Friday afternoon. Donald Parish was at the wheel.

Through the kindness of Mr. and Mrs. Valentine Gaddis ten feet of land have been added to Grange lot to make a better driveway. The members are very much indebted to Brother Gaddis not only for this donation but for the original lot on which the hall stands.

Mr. and Mrs. James Nare and daughter, Marjorie, spent the week end with Mr. and Mrs. William Traeman.

Miss Mabel Munson of Lake Mohonk spent the afternoon at her home last Tuesday.

Lake Katrine Grange has also good reason to feel proud of its fall exhibit as this is its first venture. It was thought if sufficient interest was shown it would be made an annual event and judging from the number that attended and appreciative comments heard on the extensive display of relics and the fine variety of fruit and vegetables shown, the community has proven that another time will warrant our having this festival on a still larger scale. Mr. Bogart had the largest exhibit of apples and other fruit products, including samples of grain. James Gaddis was very proud of his Mammoth cabbage and James Barber a large Hubbard Squash. Mr. Van Etten has a plate of fine peaches. David Kiefler quinces, and Fred Burger, corn and extra fine white eggs. Others who contributed were: Mr. Traeman, John Legg, John Ten Broeck, Frank Brink. Mr. Knox, our local baker, also made a generous donation of bread, rolls and fancy cakes. The Grange committee wish to thank Mr. Knox, through this medium, for his hearty interest in the different affairs in which he has helped and Mr. Winant for the loan of tables, David Burgevin for flowers, and all others who helped to make it a success.

Mr. and Mrs. David Kiefler, Mrs. Jane Kiefler, Mr. and Mrs. Alfred Frost motored to Newburgh last Tuesday where Mr. Frost attended the Veterans' reunion.

There will be evening service at the hall Sunday, 7:45 o'clock.

To Our Customers:

If the passage way in your heater for the hot gases becomes clogged with soot they will take a short cut to the chimney resulting in a cold heater, consequently a cold house.

Rather expensive and unsatisfactory!

Kingston Coal Company

Sift your ashes
Clean flues frequently
Conserve coal.

Have your heater thoroughly cleaned by
CANFIELD STOVE COMPANY
"The Heating Specialists"
Strand & Ferry St.,
KINGSTON, N. Y.
Phone 1-7-0-1

Kingston Savings Bank
273 Wall Street, Kingston, N. Y.
CHARTERED 1874

OFFICERS:
MYRON TELLER, President.
GEORGE BURGEVIN, B. VAN WAGONEN, Vice-Presidents.
CHARLES TAPPEN, Treasurer.
CHARLES H. DE LA VERGNE, Assistant Treasurer.
HARRY ENSIGN, Accountant.
JAMES A. BETTS, Counsel.

TRUSTEES:
James A. Betts, Delancy N. Mathews, George Burgevin, Ervin E. Norwood, Zadoc P. Bolce, Abram D. Ross, Sam Bernstein, Charles Tappen, Everett Fowler, Myron Teller, John H. Kraft, V. B. Van Wagonen, Lewis S. Winne.

Interest will be paid on all sums from one dollar to five thousand dollars.

Deposits made on or before Nov. 3, 1920, and remaining in bank until July 1, 1921 will be credited with eight (8) months' interest.

Deposits commence to draw interest from the first of each month.

ULSTER COUNTY SAVINGS INSTITUTION
360 Wall Street, Kingston, N. Y.
INCORPORATED 1861.

WILLIAM C. SHAFER, President.
HARRY R. BRIGHAM, CHARLES S. WOOD, Vice-Presidents
J. M. SCHAEFFER, Secretary.
JOHN B. ALLIGER, Treasurer.
JAMES J. O'CONNOR, Teller.
JOHN R. T. HALL, Bookkeeper.
PHILIP ELTING, Attorney.

TRUSTEES:
John B. Alliger, George Hutton, H. R. Brigham, G. D. B. Hasbrouck, David Burgevin, W. E. Harrison, Howard Chipp, J. M. Schaeffer, Abram V. DeGraff, Wm. C. Shafer, Philip Elting, C. S. Wood, Ogden F. Winne.

Deposits over SIX MILLIONS.
The oldest and largest Savings Bank in Ulster County.
ALL BUSINESS STRICTLY CONFIDENTIAL.

RONDOUT SAVINGS BANK
20 FERRY ST.
J. B. DEREENBACHER, President.

DEPOSITS $5,000,000

Interest at rate of 4 per cent per annum was declared for six months ending June 30th, 1920.

OPEN 10:00 A. M. TO 3:00 P. M.
SATURDAY 9:00 TO 12:00

TREASURY DEPARTMENT

Office of the Comptroller of the Currency,
Washington, D. C., October 16, 1920.

Whereas, by satisfactory evidence presented to the undersigned, it has been made to appear that "The First National Bank of Rondout" located in the City of Kingston in the County of Ulster and State of New York, has complied with all the provisions of the Act of Congress "to enable National Banking Associations to extend their corporate existence and for other purposes," approved July 12, 1916, as amended by the Act, approved April 12, 1918;

Now, therefore, I, Thomas P. Kane, Acting Comptroller of the Currency, do hereby certify that "The First National Bank of Rondout" located in the City of Kingston in the County of Ulster and State of New York is authorized to have succession for the period specified in its amended articles of association thereto, until close of business on October 16, 1920.

In testimony whereof witness my hand and seal of office this fourteenth day of October, 1920.

T. P. KANE,
Acting Comptroller of the Currency.

Burroughs Week

NOVEMBER 1ST to 6TH

This week the writings of "The Sage of the Catskills" JOHN BURROUGHS, will be on sale at our store and every purchaser of one or more of these books will receive AUTOGRAPH COPIES.

ON THURSDAY, NOVEMBER 4th, MR. BURROUGHS WILL BE WITH US TO MEET PERSONALLY all who call upon him.

DR. CLARA BARRUS, author of "Our Friend, John Burroughs," and "John Burroughs, Boy and Man" will be present at the same time to receive visitors.

Mr. Burroughs' philosophy is to accept the world as we find it, live life on its simplest terms and get the good that each day brings.

In order to share his wonderful knowledge of nature start NOW to add his writings to your library.

FORSYTH & DAVIS

307 WALL STREET. PHONE 708.

POLITICAL ADVERTISMENT. | POLITICAL ADVERTISEMENT.

VOTE FOR
HOLT N. WINFIELD
For Member of Assembly

To the Voters of Ulster County:

The honor of the nomination for Member of the Assembly has been conferred upon me by the voters at the Democratic and Prohibition primaries.

The vital interest is to know whether the candidate for public office represents the legislative ideals and policies which the voter desires. In reaching a conclusion in this regard, the age, education, training, environment and public actions of a candidate in the past give a pretty fair index as to how he will act officially, if elected to public office.

The undersigned was born and has always lived in the town of Esopus. His occupation is that of a farmer, principally raising fruit. He was educated in the public schools, Eastman's Business College, and a graduate in 1905, Kingston Academy. For years he was employed in the National Ulster County Bank in the City of Kingston. This employment gave him considerable experience in the business affairs of the community. He resigned his position in the bank to follow his present occupation of farming. In 1912 and 1913 he filled the office of Assessor of the town of Esopus and in 1918 and 1919 was Supervisor of the town of Esopus. For seven years he was a school trustee of his school district and for one year was a member of the Board of Education of his town. His official actions, while a member of the Board of Supervisors of Ulster County, show his interest in all things pertaining to the betterment of farming conditions in Ulster County, and among the chief business interests of this county is that of agriculture.

He is a member of the Ulster Grange, and of the Ulster County Farm Bureau.

He believes in the policy of economical government, reduction of taxes to the absolute necessity of running the government of the state, and in the protection and furtherance of the business interests of this county.

If these policies are approved by the voters of Ulster county, and if you believe, from the past record of the undersigned, that he will endeavor to carry out these policies, then he respectfully urges your support for his candidacy, not only by your individual vote, but also an effort on your part to secure other votes for him.

Respectfully yours,

HOLT N. WINFIELD.

FREEMAN WANT ADS. BRING RESULTS

WHY GILL SHOULD STAY IN OFFICE

(Continued from Page One.)

to keep em out by electing Gill to a fourth term as surrogate." Well, sir, he laughed right in my face. He even give me an abbreviated shower bath right in my eye where I didn't need it, and never apologized or nothing. He says, "When the people of this state and county want to change their system of electing judicial officers, they had better amend their constitution and laws, and have their judges appointed for life instead of electing them. But," he says, "they tried that once in this state, and it didn't work, and they have been electing them ever since." "And furthermore," says he, "speaking about keeping politics out of court, I think that Kaufman's attitude in refusing to allow and petition to be circulated for him among the lawyers of the county and in refusing to become obligated to any lawyer who will practice before him in surrogate's court is a much more practical manner of keeping politics out of court than Gill's chasing a petition to the lawyers all over the county and obligating himself to the very men to whom as a judge he certainly should owe no obligation. Anyway," he says, "I don't like this idea of using judicial office as a club to continue a judge in office, and I'm going to vote for Kaufman."

Well, old boy, you didn't say anything about that in your article, and I was stumped, but I crawled out of it by saying that I had to go across the street and talk with a man about how he was going to save the country, and off he went a-chuckling to himself. He won't feel so funny when my check for $37 comes into his bank tomorrow.

Now you can bet that by that time I was good and mad, and I made up my mind that I was going to get some consolation for me and you and Gill somewheres, so I walked up the street and rung the door bell of the rankest Democrat I know. He comes to the door in his shirt sleeves and I went in and beamed a fiery eye on him and says, like you said in your article, that it was only common sense for Democrats to vote for Gill. He looked me over kind of careful-like and then asked me in soothing tones how long I'd been that way, and who my doctor was? And then I showed him your article and he said he was glad to know it wasn't me that was ailing after all, but he says right out prompt-like that "He wouldn't vote for Gill on a bet." He said he didn't want anything to do with a man who had held office for more than twenty years under Republican administration and had more than fifty thousand dollars out of the county through Republican politics, and then when he was turned for the first time to give some other Republican a chance, flopped over to the Democrats and run against his own ticket.

"But that ain't all," says he, "when Gill seen that us Democrats wasn't making the rafters ring with joy over him being injected into our ticket, and that he wouldn't get half the Democratic vote, did he stick? He did not. He left us flat and tried to flop back into the Republican party by saying that he was going to vote for Harding, Coolidge and Miller. Now, sir, I say that if the heads of the Democratic ticket ain't good enough for Walter N. Gill, running on the Democratic ticket, then Walter N. Gill ain't good enough for us Democrats."

Well, sir, when I see what a dum fool he was, I got out of there quick and went home, and right there in the window of my own front door I found one of these Kaufman cards stuck up, and I was madder than a wet hen, and I stalked right in to assert my authority, but when I got in where my wife was I just kind of changed my mind of a sudden and concluded I'd humor her a little. You ain't a married man, or you'd know what I mean. And that blamed picture is up there yet, but I'm going to get it down if I have to apply to the league of nations.

Well, you see it's just as I said. I got myself into not a peck of trouble, but a whole bushel of it, including the temporary severance of diplomatic relations with my wife and most of the town, and I don't know of any way to get our common sense platform through unless we can get a law passed authorizing you and me to vote for all the rest of the folks in the town, and I wish that you would look up and see if there ain't something in Captain John Smith's record at the time he was running Virginia and Pocahontas on which we could base a letter to that effect to the governor.

Yours 'til the dam busts,

GILLAGIN.

Boole Speaker Tonight.

Dr. Katherine Davis, Commissioner of Correction of New York city, will speak in the Keeney Theatre this evening at 8:15 o'clock in behalf of Ella A. Boole, Prohibition candidate for United States Senator. Her engagement for this city was for Friday evening but it was adjourned until this evening in order not to conflict with the Republican meeting held last night.

POLITICAL ADVERTISEMENT.

TO THE DEMOCRATIC VOTERS OF ULSTER COUNTY:

Notwithstanding the last hour attempts of the Republican organization to alienate Democratic votes from Hon. Walter N. Gill we call upon our Committeemen, Democratic workers and voters generally to support the candidacy of Surrogate Gill and vote for his re-election next Tuesday.

Judge Gill was endorsed by us six years ago this year and has been a Surrogate eminently satisfactory to the people of Ulster County. His election is assured if the Democrats stand by him next Tuesday. The Republican leaders are worried at the ominous signs of a landslide toward Gill.

STAND BY SURROGATE GILL, THE NOMINEE OF OUR PARTY, AND RECEIVE THE APPRECIATION OF THE PEOPLE OF ULSTER COUNTY.

DEMOCRATIC COUNTY COMMITTEE.

DEMOCRATIC CITY COMMITTEE.

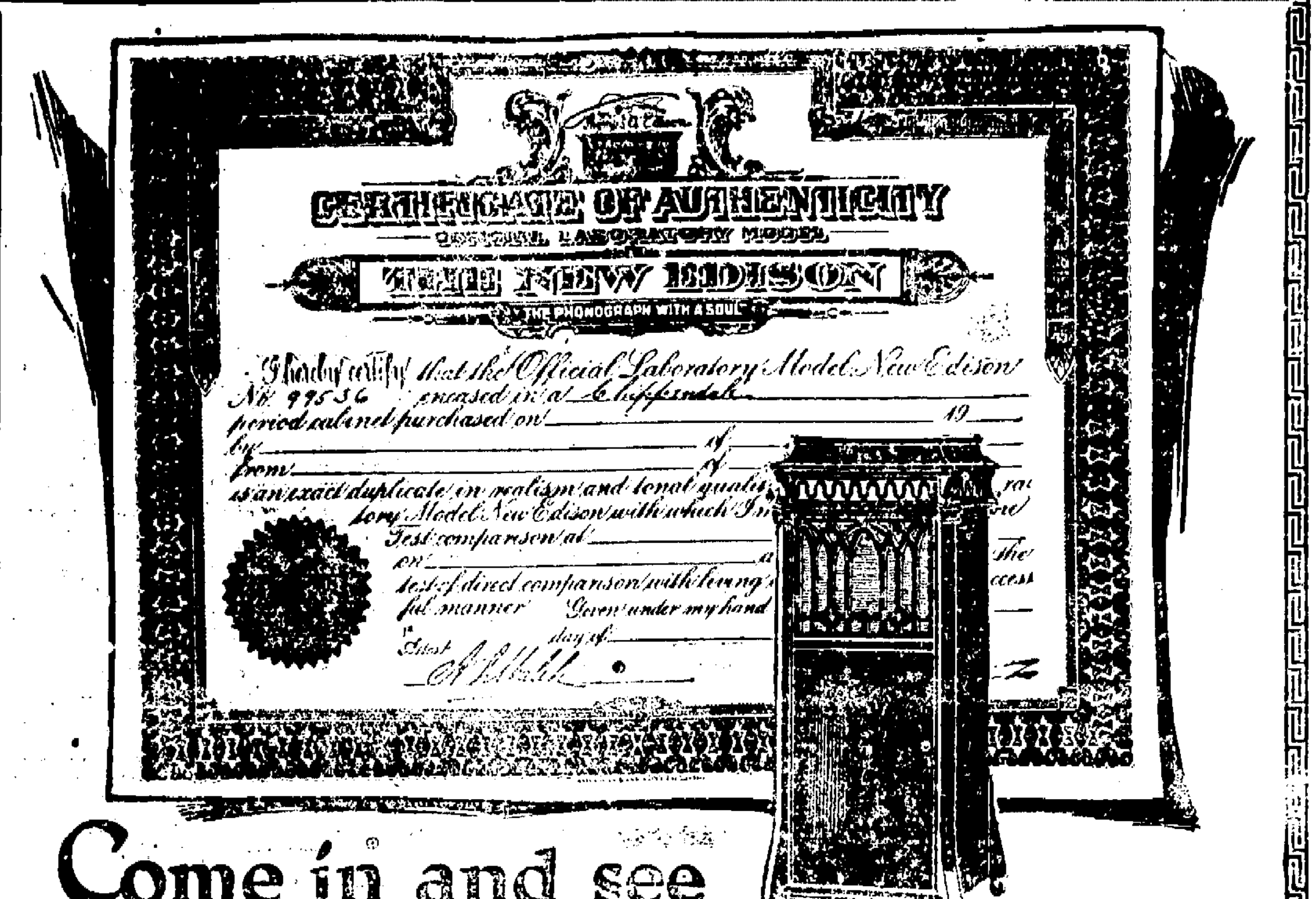

Come in and see a New Edison *which bears a* CERTIFICATE of AUTHENTICITY signed by Miss Corder

MISS CORDER has pronounced them exact duplicates in tonal quality of the instrument used at the recital and capable of sustaining with absolute success the same test of direct comparison with her voice. By signing this certificate, she declares them equal, in every respect, to the instrument which stood beside her Wednesday night on the stage and amazed all those who heard her.

Let us show you and play for you these Official Laboratory Models, which have proved their supreme realism. Come in today. We shall deliver with each Official Laboratory Model the Certificate of Authenticity, which Miss Corder signed for it. You will prize this New Edison above all other musical instruments. It will not only be your means of access to the real voices of the world's great artists, but also a peculiarly precious memento of one of the greatest sopranos of all time.

Ask for the Certified Official Laboratory Model.

Why the Audience at the Recital was so amazed by

The NEW EDISON

"The Phonograph With a Soul"

This was the test made by Miss Corder last Wednesday at the High School Auditorium.

She sang. Suddenly she ceased to sing, and the New Edison took up the same song alone

No one in the audience was able to tell Miss Corder's living voice from its Re-Creation by the New Edison.

The phonograph had achieved that marvel of marvels—perfect realism!

Why not let us deliver today one of these New Edisons with Certificate of Authenticity? You can arrange the payment any way you desire. Step in, or telephone. There's no time to lose.

THE HOUSE OF QUALITY

STOCK-CORDTS INC.

KINGSTON, N. Y.

ORPHEUM THEATRE

TONIGHT ONLY

4 Big Vaudeville ACTS 4

TONIGHT'S FEATURE

"COMMON SENSE"

With VIOLA VALE and RALPH LEWIS

—ALSO—

HOOT GIBSON in "THIEVES' CLOTHES"

SATURDAY PRICES

MATINEE, 2:30 .... 30c

EVENING, 7-9 .... 30c, 40c

(Including tax.)

"MAKING THE MOVIES" Will Be Shown on the Screen Commencing November 1st.

In Conjunction With Vaudeville.

Cuticura Soap The Velvet Touch For the Skin

NOTICE TO CREDITORS—In pursuance of an order of Hon. Walter N. Gill, Surrogate of Ulster County, notice is hereby given, according to law, to all persons having claims against Mary C. Depuy, late of the town of Rochester, County of Ulster, deceased, notified to present the same with the vouchers in support thereof, to the undersigned George W. Garrison and Elizabeth Thaw, the Administrators of the estate of said deceased, at the residence of George W. Garrison, at Alligerville, town of Rochester in the said County of Ulster, New York, on or before the first day of February, 1921.

Dated July 22, 1920.

GEORGE W. GARRISON,
ELIZABETH THAW,
As Administrators with Will Annexed of Mary C. Depuy, Deceased.

V. B. Van Wagonen, Attorney, Kingston, N. Y.

NOTICE TO CREDITORS—In pursuance of an order of Hon. Walter N. Gill, Surrogate of Ulster County, notice is hereby given, according to law, to all persons having claims against Abram Maxon late of the City of Kingston, County of Ulster, deceased, intestate, to present the same with the vouchers in support thereof, to the undersigned Sarah A. Maxon, the Administratrix of the estate of said deceased, at her residence, 208 Main Street, in the said City of Kingston, N. Y., on or before the 20th day of February, 1921.

Dated August 14, 1920.

SARAH A. MAXON,
As Administratrix, Etc., of Abram Maxon, Deceased.

Fowler & Loughran, Attorneys, Kingston, N. Y.

NOTICE TO CREDITORS—In pursuance of an order of Hon. Walter N. Gill, Surrogate of Ulster County, notice is hereby given, according to law, to all persons having claims against Mary Clarke, late of the City of Kingston, County of Ulster, deceased, intestate, to present the same with the vouchers in support thereof, to the undersigned John F. Clarke, the Administrator of the estate of said deceased, at the office of Brinnier, Canfield & Brinnier, Attorneys for said Administrator, 53 John street, in the said City of Kingston, on or before the 20th day of December, 1920.

Dated June 18th, 1920.

JOHN F. CLARKE,
Administrator.

Brinnier, Canfield & Brinnier, Attorneys for Administrator, 53 John street, Kingston, N. Y.

Job Printing

We are equipped to handle any kind of Job Printing, and when it comes to Service, we can only refer you to our customers or ask that you give us a trial.

NOTICE TO CREDITORS—In pursuance of an order of Hon. Walter N. Gill, Surrogate of Ulster County, notice is hereby given, according to law, to all persons having claims against Ida Matheson, late of the City of Kingston, County of Ulster, deceased, estate, to present the same with the vouchers in support thereof, to the undersigned, the Executor of the estate of said deceased, at his office, No. 288 Wall Street, Kingston, N. Y., on or before the 17th day of January, 1921.

Dated July 20, 1920.

ARTHUR C. CONNELLY,
Executor.

CORONER'S SALE.

COUNTY OF ULSTER, ss:

By virtue of execution issued out of the Supreme Court of the State of New York, to me directed and delivered, against the goods and chattels, lands and tenements of W. Frank Hardy, I have seized and taken all the right, title and interest of said defendant in and to the following described property, to wit:

ALL THAT TRACT OR PARCEL OF LAND, situate in the Town of Shandaken, in the County of Ulster, and State of New York, at a place called Big Indian, and bounded and described as follows, to wit:

BEGINNING in the center of the road leading to the house of Thomas Mullinex and runs thence south [illegible] degrees and thirty minutes east [illegible] chains to a pine tree, five links easterly from the corner of Thomas Mullinex and Henry Griffin, thence still on said course along Thomas Mullinex aforesaid, eight chains to a stake and stones a corner of Joseph S. Smith on the easterly side of the Esopus Creek, thence along the same north seven degrees [illegible] chains, then north thirty nine degrees east [illegible] chains and fifty links to the corner of the bridge across said creek, thence up the road, south [illegible] degrees west three chains and [illegible] links, then south sixty degrees west one chain, then still along said road north eighty seven degrees [illegible] chains to the road leading up the Mill Brook, to the forks of the two roads, and then still along said road, south [illegible] degrees and thirty minutes west eight chains to the place of beginning.

Containing [illegible] acres of land, more or less.

Being the same property conveyed to W. Frank Hardy by Walter W. Price and Isabel H. Price his wife by deed dated October 5th, 1916, and recorded in the Ulster County Clerk's office in Book of Deeds No. [illegible] page [illegible].

Which I shall expose to sale as the law directs, on the 11th day of December, 1920, at 10 o'clock noon, at the Court House in the City of Kingston.

Dated this 21st day of October, 1920.

This sale is made by the undersigned as coroner by reason of the fact that the judgment debtor is Sheriff of Ulster County, pursuant to the provisions of Section 199 of the Code of Civil Procedure.

W. NORMAN CONNER,
Coroner.

SMITH WRONG, CHARGES BETTS

Assemblyman Tells How Governor Misrepresents About Daylight Savings Repeal.

POINTS OUT INCONSISTENCY.

Shows How Executive Justified His Signing of Beer Bill as Proof of His Insincerity.

New York.—Realizing that in his reported statement when he vetoed the daylight saving law repeal bill "that the farmers were all against him anyhow and he wanted to get his votes from the cities" that he spoke truer than he had anticipated, Governor Smith is now making a desperate effort to get the Democratic farmers to vote for him. In his tour of up state counties the governor is endeavoring to explain away his bitter attack on the farmers when he refused to sign the Betts bill at the earnest solicitation of farmers and representatives of labor organizations.

Governor Smith's speeches have brought this reply from Assemblyman Charles H. Betts of Lyons:

"In his speech at Watertown Governor Smith, referring to the daylight repeal law, said:

"'A reading of the bill showed that every city and village in the state was empowered by the provisions of the act itself to enact its own time.'

"The daylight saving repeal bill as presented to Governor Smith did permit local option on daylight saving for cities and villages and only repealed the law in so far as it injured and handicapped the farmer. This is the reason that there was no justification for Governor Smith to veto the bill. He could have signed it and relieved the farmer from its injurious effect and at the same time permitted the cities and villages to provide for it if they so desired.

Governor Forgets.

"In his speech Governor Smith forgot to tell the people that the daylight saving law was enacted as a war emergency measure and that it was understood at the time that it would be a serious handicap to the American farmer and that therefore it should be repealed as soon as the war was over

"He also forgot to tell the people that the Congress kept faith with the American farmers by repealing the federal law by a vote of 223 to 101 in the House and by a vote of 57 to 10 in the Senate.

"He also forgot to tell the people that the New York state legislature also tried to keep faith with the farmers of the state by repealing the law, in so far as it handicapped and injured the farmer and that he imposed his veto and insisted on hitting the farmers a severe blow when it was not necessary, for the bill permitted the cities to provide for daylight saving.

"Governor Smith also forgot to tell the people that a majority of the representatives in the state legislature from the city of Buffalo and all of the representatives from the city of Rochester and the city of Syracuse and other cities like Newburgh and Saratoga and a majority of the representatives from Albany and Utica voted for the bill because they realized the urgent necessity of relieving the farmer from its operation while it provided for daylight saving in the cities.

Sets Up Own Judgment.

"Governor Smith set up his own individual judgment against the Congress, the state legislature and all the farm organizations of the state, as well as the American Federation of Labor, which organization defeated a resolution memorializing Congress to retain the law.

"Governor Smith said he signed the Walker beer bill because it was voted for by a majority of the members of the legislature and that a majority of the legislature should be presumed to represent the majority sentiment of the state, yet the daylight saving repeal bill was passed by a majority of the same legislature and should also have been presumed to represent the majority sentiment of the state if his contention on the beer bill was sound. It is clear that Governor Smith vetoed the daylight saving bill in the interest of Tammany and that he signed the beer bill in the interest of the liquor dealers. It is equally clear that Governor Smith is for the liquor dealers and against the farmers and that he is more interested in beer production than he is in food production."

TAMMANY IS DESPERATE.

Resorting to Every Kind of Means to Keep Smith in Office.

New York.—The desperateness with which Tammany is trying to keep Governor Smith in the capitol at Albany was shown in the recent registration in New York city. Election district captains told women of foreign birth when they presented themselves at the boards of registry to claim they were unable to read and write.

This is a favorite ruse of Tammany so that they can use repeaters and also get in the hordes with the voters to see that they vote as wanted.

However, the Republicans are aware of the desperate lengths to which Tammany will resort, and Samuel S. Dowling, chairman of the New York County Committee, says significantly:

"If the lights go out while the ballots are being counted this year we will have data on guard who will sit on the beam until the lights go up."

In Northern Chile.

Northern Chile depends almost wholly upon two industries, nitrate and copper mining. Of these, the former is most important, both from the standpoint of extensive operation and the direct economic effect upon the population as a whole.

LIST OF NOMINATIONS

TO THE VOTERS OF ULSTER COUNTY:

The following is a true and correct list of all nominations of candidates for offices to be filled at the General Election to be held on the second day of November, 1920, certified to us or filed in our office pursuant to the provisions of the Election Law:

CANDIDATES NOMINATED BY DEMOCRATIC PARTY FOR ELECTORS OF PRESIDENT AND VICE-PRESIDENT

Emblem chosen to represent and distinguish the candidates of the Democratic Party.

Name of Candidate.	Title of Office	Place of Residence of Candidate	Place of Business of Candidate	Party Represented
Virginia C. Gildersleeve (at large)	Elector	404 Riverside Drive, New York city	Bernard College, New York city	Democratic
Rudolph Reimer, Jr. (at large)	Elector	96 Warwick street, Brooklyn	2814 Atlantic avenue, Brooklyn	Democratic
Catherine W. Crocker	Elector	Locust Valley, Long Island	Locust Valley, L. I.	Democratic
Moses Scheinberg	Elector	162 Beach and 65th streets, Arverne, L. I.	162 Beach and 65th streets, Arverne, L. I.	Democratic
Abraham Kesselman	Elector	335 Knickerbocker avenue, Brooklyn	215 Montague street, Brooklyn	Democratic
Michael J. Daily	Elector	4702 Sixth avenue, Brooklyn	310 Prospect Park, Brooklyn	Democratic
James Shevlin	Elector	69 Eighth avenue, Brooklyn	None	Democratic
Franklin Taylor	Elector	726 Ocean avenue, Brooklyn	233 Broadway, New York city	Democratic
Charles J. O'Brien	Elector	265 Hooper street, Brooklyn	22 North William street, New York city	Democratic
Emmett McCormack	Elector	Shore road and 96th street, Brooklyn	5 Broadway, New York city	Democratic
John J. Haggerty	Elector	32 Linden street, Brooklyn	215 Montague street, Brooklyn	Democratic
Samuel Gordon	Elector	126 Vernon avenue, Brooklyn	48 West 15th street, New York city	Democratic
George Williams	Elector	Emerson Hill, Staten Island	30 Broad street, New York city	Democratic
Dorothea Keschner	Elector	264 East 7th street, New York city	264 East 7th street, New York city	Democratic
Julia L. Sanders	Elector	476 Central Park West, New York city	412 West Broadway, New York city	Democratic
Richard J. Delany	Elector	69 Eighth avenue, New York city	69 Eighth avenue, New York city	Democratic
Louis E. LaTour	Elector	1 West 68th street, New York city	550 West 57th street, New York city	Democratic
Charles F. Murphy	Elector	305 East 17th street, New York city	305 East 17th street, New York city	Democratic
Maurice B. Blumenthal	Elector	981 Park avenue, New York city	35 Nassau street, New York city	Democratic
John A. Schaffert	Elector	524 East 80th street, New York city	524 East 80th street, New York city	Democratic
Annie Mathews	Elector	63 West 127th street, New York city	63 West 127th street, New York city	Democratic
H. Warren Hubbard	Elector	114 East 116th street, New York city	47 West 34th street, New York city	Democratic
John M. Riehle	Elector	1 West 85th street, New York city	68 William street, New York city	Democratic
Kate Kieran	Elector	3150 Kings Bridge road, New York city	3150 Kings Bridge road, New York city	Democratic
Arthur H. Murphy	Elector	1800 Arthur avenue, New York city	Municipal building, New York city	Democratic
Daniel J. Boylan	Elector	2700 East Tremont avenue, New York city	2700 East Tremont avenue, New York city	Democratic
Oscar LeRoy Warren	Elector	White Plains, N. Y.	White Plains, N. Y.	Democratic
William Church Osborn	Elector	Garrison	71 Broadway, New York city	Democratic
Emanuel Metzger	Elector	Kingston	Kingston	Democratic
Frank P. Dolan	Elector	1015 Madison avenue, Albany	462 Broadway, Albany	Democratic
Joseph C. Riley	Elector	35 Wilder avenue, Hoosick Falls	2 Church street, Hoosick Falls	Democratic
George W. Cooper	Elector	1588 Union street, Schenectady	146 State street, Schenectady	Democratic
John W. McConnell	Elector	Piercefield	Piercefield	Democratic
Otto Plaff	Elector	Oneida	Oneida	Democratic
Frede E. Cantwell	Elector	1123 Summit place, Utica	610 Lansing street, Utica	Democratic
Jerome J. Farrell	Elector	Walton	Walton	Democratic
Thomas Ryan	Elector	625 James street, Syracuse	Butternut and McBride streets, Syracuse	Democratic
Henry R. Micks	Elector	Seneca Falls	Seneca Falls	Democratic
William Murray Leffingwell	Elector	Watkins	Watkins	Democratic
Wendell J. Curtis	Elector	259 Culver road, Rochester	18 Exchange street, Rochester	Democratic
Fred Schlosser	Elector	Brockport	Brockport	Democratic
deLancey Rankine	Elector	334 Buffalo avenue, Niagara Falls	None	Democratic
Edward L. Koons	Elector	1131 Delaware avenue, Buffalo	None	Democratic
Oliver Cabana, Jr.	Elector	212 Linwood avenue, Buffalo	None	Democrati
James P. Quigley	Elector	Salamanca	First National Bank Bldg., Olean	Democr

For President, JAMES M. COX
For Vice-President, FRANKLIN D. ROOSEVELT

CANDIDATES NOMINATED BY DEMOCRATIC PARTY

Name of Candidate	Title of Office	Place of Residence	Place of Business	Party Represented
Alfred E. Smith	Governor	25 Oliver St., N. Y. City	The Capitol, Albany	Democratic
George R. Fitts	Lieutenant Governor	McLean	McLean	Democratic
Harriet May Mills	Secretary of State	926 W. Genesee St., Syracuse	926 W. Genesee St., Syracuse	Democratic
Charles W. Berry	Comptroller	572 47th St., Brooklyn	Adjutant General's Office, Albany	Democratic
John F. Healy	Treasurer	New Rochelle	165 Broadway, N. Y. City	Democratic
Frank H. Mott	Attorney General	910 N. Main St., Jamestown	Welman Bldg., Jamestown	Democratic
Paul McLoud	State Engineer and Surveyor	Montezuma	Care Wm. P. McDonald Const. Co., Mt. Vernon.	Democratic
Frederick E. Crane	Associate Judge of the Court of Appeals	854 Prospect Pl., Brooklyn	Court of Appeals, Albany	Democratic
Abram I. Elkus	Associate Judge of the Court of Appeals	956 Madison Ave., N. Y. City	Hall of Records, N. Y. City	Democratic
Harry C. Walker	United States Senator	14 Doubleday St., Binghamton	804 Kilmer Bldg., Binghamton	Democratic
John R. Green	Representative in Congress	Germantown, N. Y.	Germantown, N. Y.	Democratic
J. Lewis Patrie	State Senator	Catskill, N. Y.	Catskill, N. Y.	Democratic
Holt N. Winfield	Member of Assembly	Ulster Park, N. Y.	Ulster Park, N. Y.	Democratic
Walter N. Gill	Surrogate	51 Abruyn street, Kingston, N. Y.	12 E. Strand, Kingston, N. Y.	Democratic
William E. E. Little	Sheriff	Kingston, N. Y.	Kingston, N. Y.	Democratic
Robert H. Terwilliger	Coroner	Wallkill, N. Y.	Wallkill, N. Y.	Democratic
George N. LeFevre	Superintendent of the Poor	High Falls, N. Y.	High Falls, N. Y.	Democratic

CANDIDATES NOMINATED BY REPUBLICAN PARTY FOR ELECTORS OF PRESIDENT AND VICE-PRESIDENT

Emblem chosen to represent and distinguish the candidates of the Republican Party.

Name of Candidate.	Title of Office	Place of Residence of Candidate	Place of Business of Candidate	Party Represented
Virginia M. Bacon (at large)	Elector	Westbury	Westbury	Republican
Otis H. Cutler (at large)	Elector	Suffern	30 Church street, New York city	Republican
Charles A. Davids	Elector	6th street, Bayside	2 East 23rd street, New York city	Republican
Gilbert P. Voorhees	Elector	47 West Kingsland avenue, Corona	70 North street, New York city	Republican
Michael J. Dady	Elector	51 Clark street, Brooklyn	350 Fulton street, Brooklyn	Republican
Richard H. Laimbeer, Jr.	Elector	7 First place, Brooklyn	309 Broadway, New York city	Republican
Alfred E. Vass	Elector	131 Quincy street, Brooklyn	380 South street, New York city	Republican
Clarence B. Smith	Elector	1446 President street, Brooklyn	1424 Fulton street, Brooklyn	Republican
Thomas Fairservis	Elector	169 Columbia Heights, Brooklyn	40 Wall street, New York city	Republican
James C. Francesconi	Elector	Shore road and 93rd street, Brooklyn	25 Beaver street, New York city	Republican
George H. Reichers	Elector	1411 Bushwick avenue, Brooklyn	1411 Bushwick avenue, Brooklyn	Republican
Max Drucker	Elector	1604 Eastern parkway, Brooklyn	1610 St. Marks avenue, Brooklyn	Republican
Ruth B. Pratt	Elector	7 East 61st street, New York city	19 West 44th street, New York city	Republican
Alexander Wolf	Elector	436 Grand street, New York city	299 Broadway, New York city	Republican
Antonio Dalessandro	Elector	30 Macdougal street, New York city	233 Broadway, New York city	Republican
Sadie Koenig	Elector	237 Seventh street, New York city	237 Seventh street, New York city	Republican
Herman W. Beyer	Elector	465 West 47th street, New York city	213 East 44th street, New York city	Republican
C. Mathilde Schaefer	Elector	426 East 52d street, New York city	395 4th avenue, New York city	Republican
Jules S. Bache	Elector	8 East 67th street, New York city	42 Broadway, New York city	Republican
William C. Hecht, Jr.	Elector	169 East 83d street, New York city	55 Wall street, New York city	Republican
Millard H. Ellison	Elector	56 West 90th street, New York city	2 Rector street, New York city	Republican
Benjamin Schwartz	Elector	169 East 105th street, New York city	192 Broadway, New York city	Republican
Valentine J. Hahn	Elector	458 West 131st street, New York city	360 West 125th street, New York city	Republican
Olin J. Stephens	Elector	125 East 146th street, New York city	220 East 138th street, New York city	Republican
John Wynne	Elector	951 Woodycrest avenue, New York city	951 Woodycrest avenue, New York city	Republican
Louis Castagnetta	Elector	1105 Hoe avenue, New York city	51 Maiden Lane, New York city	Republican
Edwin O. Holter	Elector	Croton Lake road, Mount Kisco	60 Broadway, New York city	Republican
Benjamin B. Odell	Elector	244 Broadway, Newburgh	244 Broadway, Newburgh	Republican
Martin Cantine	Elector	102 Main street, Saugerties	Ripley street, Saugerties	Republican
Frank P. McCarthy	Elector	1827 5th avenue, Troy	432 River street, Troy	Republican
Frank B. Twining	Elector	865 2d avenue, Troy	531 River street, Troy	Republican
W. Barlow Dunlap	Elector	140 Market street, Amsterdam	5 Market street, Amsterdam	Republican
Irving H. Griswold	Elector	17 Macomb street, Plattsburgh	72 Clinton street, Plattsburgh	Republican
John D. Higgins	Elector	40 West Oneida street, Oswego	40 West Oneida street, Oswego	Republican
Percy C. Thomas	Elector	505 North George street, Rome	c-o Rome Manufacturing Co., Rome	Republican
Jerome B. Hadsell	Elector	Chenango and Lewis streets, R. F. D. No. 4, Binghamton	Chenango and Lewis streets, R. F. D. No. 4, Binghamton	Republican
Leonard A. Saxer	Elector	423 James street, Syracuse	423 James street, Syracuse	Republican
George Underwood	Elector	72 South street, Auburn	Auburn Savings Bank Building, Auburn	Republican
Samuel P. Orth	Elector	13 East avenue, Ithaca	13 East avenue, Ithaca	Republican
George D. B. Bonbright	Elector	950 East avenue, Rochester	100 Powers Building, Rochester	Republican
Ernest L. Woodward	Elector	Le Roy	Le Roy	Republican
Edward B. Holmes	Elector	44 Lincoln Parkway, Buffalo	59 Chicago street, Buffalo	Republican
Herbert E. Crouch	Elector	Main Street road, Snyder	286 Main street, Buffalo	Republican
Herbert S. Sisson	Elector	Collins	The Capitol, Albany	Republican
Edward L. Allen	Elector	406 W. 6th street, Jamestown	311 Washington street, Jamestown	Republican

For President, WARREN G. HARDING
For Vice-President, CALVIN COOLIDGE

CANDIDATES NOMINATED BY REPUBLICAN PARTY

Name of Candidate	Title of Office	Place of Residence	Place of Business	Party Represented
Nathan L. Miller	Governor	960 James St., Syracuse	First National Bank Bldg., Syracuse	Republican
Jeremiah Wood	Lieutenant Governor	Lynbrook	111 Broadway, N. Y. City	Republican
John J. Lyons	Secretary of State	23 W. 124th St., N. Y. City	233 Broadway, N. Y. City	Republican
James A. Wendell	Comptroller	Fort Plain	158 State St., Albany	Republican
N. Monroe Marshall	Treasurer	Malone	Malone	Republican
Charles D. Newton	Attorney General	18 Wadsworth St., Geneseo	Booth Block, Geneseo	Republican
Frank M. Williams	State Engineer and Surveyor	Goshen	158 State St., Albany	Republican
Emery A. Chase	Associate Judge of the Court of Appeals	Catskill	Court of Appeals, Albany	Republican
Frederick E. Crane	Associate Judge of the Court of Appeals	854 Prospect Place, Brooklyn	Court of Appeals, Albany	Republican
James W. Wadsworth, Jr.	United States Senator	Mt. Morris	Groveland	Republican
Charles B. Ward	Representative in Congress	DeBruce, N. Y.	Liberty, N. Y.	Republican
Charles W. Walton	State Senator	22 Pearl St., Kingston	280 Wall St., Kingston	Republican
Simon B. Van Wagenen	Member of Assembly	Port Ewen, N. Y.	Port Ewen, N. Y.	Republican
George F. Kaufman	Surrogate	Saugerties, N. Y.	Saugerties, N. Y.	Republican
William H. Kelts	Sheriff	70 Garden Street, Kingston, N. Y.	31 Foxhall Ave., Kingston, N. Y.	Republican
Howard B. Hunsten	Coroner	Kerhonkson, N. Y.	Kerhonkson, N. Y.	Republican
William S. Hurlburn	Superintendent of the Poor	Plattekill, N. Y.	New Paltz, N. Y.	Republican

CANDIDATES NOMINATED BY SOCIALIST PARTY FOR ELECTORS OF PRESIDENT AND VICE-PRESIDENT

Emblem chosen to represent and distinguish the candidates of the Socialist Party.

Name of Candidate.	Title of Office	Place of Residence of Candidate	Place of Business of Candidate	Party Represented
Arthur M. Allen (at large)	Elector	195 Sixth avenue, Troy	451 Fulton street, Troy	Socialist
Fred L. Arland (at large)	Elector	2380 Grant avenue, New York city	2380 Grant avenue, New York city	Socialist
Morris Berman	Elector	Cedarhurst, L. I.	Cedarhurst, L. I.	Socialist
William Koenig	Elector	Jefferson avenue and Villa place, Bushwick	825 Vernon avenue, Long Island city	Socialist
John Lese	Elector	415 6th street, Brooklyn	415 6th street, Brooklyn	Socialist
Joseph E. Fasik	Elector	1602 Avenue H., Brooklyn	1602 Avenue H., Brooklyn	Socialist
Joseph A. Weil	Elector	88 Harmon street, Brooklyn	5 Hanson place, Brooklyn	Socialist
Arthur F. Searby	Elector	81 Euclid avenue, Brooklyn	137 East 25th street, New York city	Socialist
William F. Starke	Elector	94 Chestnut street, Brooklyn	3122 Fulton street, Brooklyn	Socialist
Chas. B. Dodge	Elector	247 Rutland road, Brooklyn	30 East 42d street, New York city	Socialist
Frederick Marquard	Elector	134 Norwood avenue, Brooklyn	68 Park Row, New York city	Socialist
Peter J. Flanagan	Elector	734 Johnson avenue, Union Course, L. I.	Times Building, New York city	Socialist
William Veeck	Elector	Stapleton, S. I.	Stapleton, S. I.	Socialist
Abraham Cahan	Elector		175 East Broadway, New York city	Socialist
Anita C. Block	Elector	123 East 10th street, New York city	123 East 10th street, New York city	Socialist

Name of Candidate.	Title of Office.	Place of Residence of Candidate.	Place of Business of Candidate.	Party Represented.
John Heist	Elector	58 Saint Marks place, New York city	58 Saint Marks place, New York city	Socialist
Cure Lloyd Strobel	Elector	358 West 22d street, New York city	358 West 22d street, New York city	Socialist
Oscar Slotz	Elector	195 East 66th street, New York city	195 East 66th street, New York city	Socialist
Fanny Dembo	Elector	1225 Madison avenue, New York city	1225 Madison avenue, New York city	Socialist
Ernest Rauth	Elector	214 East 85th street, New York city	214 East 85th street, New York city	Socialist
Edward F. Cassidy	Elector	530 West 123d street, New York city	530 West 123d street, New York city	Socialist
Maurice Calman	Elector	60 East 108th street, New York city	60 East 108th street, New York city	Socialist
Frank Crosswaith	Elector	2427 Seventh avenue, New York city	2427 Seventh avenue, New York city	Socialist
Olga Long	Elector	64 East 128th street, New York city	30 Church street, New York city	Socialist
Samuel Grossman	Elector	1360 Lyman place, New York city	1167 Boston road, New York city	Socialist
William J. Chambers	Elector	461 Columbus avenue, Mt. Vernon	461 Columbus avenue, Mt. Vernon	Socialist
John Doyle	Elector	87 Walnut street, New Rochelle	87 Walnut street, New Rochelle	Socialist
Robert Hoy	Elector	6 Columbus street, Poughkeepsie	6 Columbus street, Poughkeepsie	Socialist
Andrew Cogan	Elector	155 Parker avenue, Poughkeepsie	155 Parker avenue, Poughkeepsie	Socialist
Isabella Stewart	Elector	73 Broadway, Rensselaer	73 Broadway, Rensselaer	Socialist
Henry O. Williams	Elector	514 Broadway, Schenectady	General Electric Co., Schenectady	Socialist
Theresa B. Wiley	Elector	404 Lenox road, Schenectady	404 Lenox road, Schenectady	Socialist
William J. Streifert	Elector	414 Francis avenue, Schenectady	General Electric Co., Schenectady	Socialist
Marie Stdela	Elector	834 Grant avenue, Schenectady	834 Grant avenue, Schenectady	Socialist
A. L. Byron Curtis	Elector	Willard	Willard	Socialist
Russell R. Hunt	Elector	Cleveland and Van Dyke avenues, Schenectady	Cleveland and Van Dyke avenues, Schenectady	Socialist
Fred Sander	Elector	410 Renwick avenue, Syracuse	410 Renwick avenue, Syracuse	Socialist
Anna W. Egerton	Elector	R. D. No. 4, Ithaca	R. D. No. 4, Ithaca	Socialist
John R. Kelly	Elector	216 William street, Elmira	216 William street, Elmira	Socialist
Harry W. Sager	Elector	Rochester	Rochester	Socialist
Henry E. Klein	Elector	244 Summer place, Buffalo	244 Summer place, Buffalo	Socialist
Edward Kolkmann	Elector	1879 Genesee street, Buffalo	1879 Genesee street, Buffalo	Socialist
John J. Holtz	Elector	76 Sattler Street, Buffalo	76 Sattler Street, Buffalo	Socialist
Lorenz W. Brookman	Elector	1644 Genesee street, Buffalo	1644 Genesee street, Buffalo	Socialist
Elmer Baur	Elector	319 May street, Buffalo	319 May street, Buffalo	Socialist

For President, EUGENE VICTOR DEBS
For Vice-President, SEYMOUR STEDMAN

CANDIDATES NOMINATED BY THE SOCIALIST PARTY

Name of Candidate	Title of Office	Place of Residence	Place of Business	Party Represented
Joseph D. Cannon	Governor	208 W. 71st St., N. Y. City	7 E. 15th St., N. Y. City	Socialist
Jessie W. Hughan	Lieutenant Governor	378 Grant Ave., Brooklyn	378 Grant Ave., Brooklyn	Socialist
Charles W. Noonan	Secretary of State	1249 State St., Schenectady	Dolan Bldg., Albany	Socialist
A. Phillip Randolph	Comptroller	148 W. 142d St., N. Y. City	148 West St., N. Y. City	Socialist
Hattie F. Kreuger	Treasurer	116 Davey St., Buffalo	282 Jefferson St., Buffalo	Socialist
Darwin J. Meserole	Attorney General	Bellport, L. I.	188 Montague St., Brooklyn	Socialist
Vladimir Karapetoff	State Engineer and Surveyor	Ithaca	Ithaca	Socialist
Leon A. Malkiel	Associate Judge of the Court of Appeals	547 W. 123d St., N. Y. City	132 Nassau St., N. Y. City	Socialist
Jacob Axelrad	Associate Judge of the Court of Appeals	N. Y. City	365 Broadway, N. Y. City	Socialist
Jacob Panken	United States Senator	156 Second Ave., N. Y. City	156 Second Ave., N. Y. City	Socialist
Dwight O. Whedon	Representative in Congress	Livingston Manor	Livingston Manor	Socialist

CANDIDATES NOMINATED BY PROHIBITION PARTY FOR ELECTORS OF PRESIDENT AND VICE-PRESIDENT

Name of Candidate.	Title of Office	Place of Residence of Candidate	Place of Business of Candidate	Party Represented
Arthur Hay (at large)	Elector	Oneida	None	Prohibition
Charles E. Pratt (at large)	Elector	Nunda		Prohibition
John A. Duryea	Elector	Rockville Center		Prohibition
Clarence Dickson	Elector	Woodmere		Prohibition
William E. Moore	Elector	508 Lexington avenue, Brooklyn		Prohibition
John B. Quail	Elector	550 Hancock street, Brooklyn		Prohibition
John B. Payne	Elector	33 Webster avenue, Brooklyn		Prohibition
A. C. Lasswell	Elector	408 7th street, Brooklyn		Prohibition
Charles D. Beel	Elector	26 Monroe street, Brooklyn		Prohibition
Edward R. Keeler	Elector	173 17th street, Brooklyn		Prohibition
A. Major	Elector	146 Pearl street, Brooklyn		Prohibition
Mary J. McKee	Elector	113 Brooklyn Heights, Brooklyn		Prohibition
Harlow McMillan	Elector	1827 Richmond Turnpike, West New Brighton		Prohibition
George K. Kinds	Elector	308 West 104th street, New York city		Prohibition
Edward A. Packer	Elector	219 Audubon avenue, New York city		Prohibition
Mamie W. Colvin	Elector	661 West 179th street, New York city		Prohibition
John Willis	Elector	465 West 21st street, New York city		Prohibition
Lyversa Desilvia	Elector	354 West 23d street, New York city		Prohibition
Harvey D. Emery	Elector	470 West 22d street, New York city		Prohibition
Robert T. McAusland	Elector	308 West 104th street, New York city		Prohibition
Andrew A. Dinsmore	Elector	201 West 105th street, New York city		Prohibition
Aaron R. Lewis	Elector	201 West 81st street, New York city		Prohibition
Richard G. Green	Elector	419 West 154th street, New York city		Prohibition
George B. Youngs	Elector	78 West 103d street, New York city		Prohibition
James F. Gillespie	Elector	639 East 233d street, New York city		Prohibition
H. W. Livingston	Elector	132 East 60th street, New York city		Prohibition
William A. White	Elector	Spring Valley		Prohibition
William G. Ramsdell	Elector	Middletown		Prohibition
Platt N. Chase	Elector	Newburg		Prohibition
Harry N. Van Antwerp	Elector	Watervliet		Prohibition
Augustus N. Peterson	Elector	Schuylerville		Prohibition
A. H. Stetson	Elector	Gloversville		Prohibition
Charles W. McLair	Elector	Ogdensburg		Prohibition
Fred Lockwood	Elector	Hannibal		Prohibition
Harry C. Taylor	Elector	Illion		Prohibition
Levi Hoag	Elector	Binghamton		Prohibition
Calvin McCarthy	Elector	384 Bryant street, Syracuse		Prohibition
D. J. Colton	Elector	Savannah		Prohibition
Geo. H. Crozier	Elector	Canisteo		Prohibition
Mary H. Bishop	Elector	10 Anson place, Rochester		Prohibition
James Gillies	Elector	40 Ellicott street, Rochester		Prohibition
Benjamin D. Meyell	Elector	Lockport		Prohibition
L. Bradley Dorr	Elector	300 Jefferson street, Buffalo		Prohibition
L. B. Millard	Elector	119 Russell avenue, Buffalo		Prohibition
Walter Bliss	Elector	Bolivar		Prohibition

For President, AARON S. WATKINS
For Vice-President, D. LEIGH COLVIN

CANDIDATES NOMINATED BY PROHIBITION PARTY

Name of Candidate	Title of Office	Place of Residence	Place of Business	Party Represented
George F. Thompson	Governor	Middleport	Middleport	Prohibition
Edward G. Deitrich	Lieutenant Governor	107 Oakwood Ave., Syracuse	209 W. Water St., Syracuse	Prohibition
Iren B. Taylor	Secretary of State	Troy Road, Schenectady	Troy Road, Schenectady	Prohibition
William C. Gray	Comptroller	1154 Mohawk St., Utica	1154 Mohawk St., Utica	Prohibition
John McKee	Treasurer	115 Columbia Heights, Brooklyn	115 Columbia Heights, Brooklyn	Prohibition
William H. Burr	Attorney General	142 South Fitzhugh, Rochester	543 Powers Bldg., Rochester	Prohibition
Arthur S. Light	State Engineer and Surveyor	404 Cox Bldg., Rochester	29 Edgar St., Rochester	Prohibition
Coleridge A. Hart	Associate Judge of the Court of Appeals	Peekskill	35 Nassau St., N. Y. City	Prohibition
Francis E. Baldwin	Associate Judge of the Court of Appeals	670 Euclid Ave., Elmira	110 State St., Elmira	Prohibition
Ella A. Boole	United States Senator	525 Fifth St., Brooklyn	525 Fifth St., Brooklyn	Prohibition
Dorothy Frooks	Representative in Congress	Saugerties	Kingston and N. Y. City	Prohibition
Charles W. Walton	State Senator	23 Pearl St., Kingston	280 Wall St., Kingston	Prohibition
Holt N. Winfield	Member of Assembly	Ulster Park, N. Y.	Ulster Park, N. Y.	Prohibition
Walter N. Gill	Surrogate	51 Abruyn Street, Kingston, N. Y.	12 E. Strand, Kingston, N. Y.	Prohibition
Rupert Bennett	Sheriff	Chichester, N. Y.	Chichester, N. Y.	Prohibition
Wilson P. Fuller	Coroner	Kerhonkson, N. Y.	Kerhonkson, N. Y.	Prohibition
Nathan Ackhart	Superintendent of the Poor	Clintondale, N. Y.	Clintondale, N. Y.	Prohibition

Emblem chosen to represent and distinguish the candidates of the Prohibition Party.

(Independent Nominations)

CANDIDATES NOMINATED BY SOCIAL LABOR PARTY FOR ELECTORS OF PRESIDENT AND VICE-PRESIDENT

Name of Candidate.	Title of Office	Place of Residence of Candidate	Place of Business of Candidate	Party Represented
Henry Kuhn	Elector	17 St. John's place, Brooklyn	None	Social Labor
Arnold Petersen	Elector	824 Washington avenue, Brooklyn	45 Rose street, New York city	Social Labor
E. A. Archer	Elector	243 15th street, Brooklyn	None	Social Labor
Richard W. Gaffney	Elector	54 Victor street, Yonkers	None	Social Labor
E. La France	Elector	180 Hill street, Troy	None	Social Labor
Joseph Galotta	Elector	1435 Fifth avenue, Troy	None	Social Labor
John Johnson	Elector	105 Erwing street, Schenectady	None	Social Labor
Frank Gorney	Elector	35 Rommell street, Buffalo	None	Social Labor
Henry J. Chase	Elector	326 N. Beach street, Syracuse	None	Social Labor
William H. Furnell	Elector	1710 Butternut street, Syracuse	None	Social Labor
Chas. E. Berns	Elector	1015 Kensington street, Buffalo	None	Social Labor
N. W. Crouse	Elector	8 Holland road, Schenectady	None	Social Labor
Simeon Bickwent	Elector	30 River street, Troy	None	Social Labor
Axel Peterson	Elector	26 Brewster street, Buffalo	None	Social Labor
Irving Kinyon	Elector	R. F. D. 1, Camillus	None	Social Labor
Jacob Zimmer	Elector	810 East 224th street, New York city	None	Social Labor
Alfred J. Dibbs	Elector	341 Webster avenue, Syracuse	None	Social Labor
Ernest Waterhouse	Elector	R. F. D. 1, Warner	None	Social Labor
Robert J. Downes	Elector	3629 88th avenue, Woodhaven, L. I.	None	Social Labor
Lewis F. Altutz	Elector	1 Avenue H, Schenectady	None	Social Labor
Walter Schweitzer	Elector	R. F. D. 1, Syracuse	None	Social Labor
Edward Hulberg	Elector	445 East 52d street, New York city	None	Social Labor
Otto Herman	Elector	7 Howard street, Schenectady	None	Social Labor
Chas. Terk	Elector	168 3d street, Troy	None	Social Labor
Henry H. Eisenach	Elector	303 Stanley street, Schenectady	None	Social Labor
L. Hyman	Elector	21 Harrison place, Troy	76 King street, Troy	Social Labor
Abraham Graf	Elector	1316 Clay avenue, New York city	None	Social Labor
Julius Wolf	Elector	333 West 23d street, New York city	None	Social Labor
J. Conco	Elector	146 5th street, Troy	None	Social Labor
Rosalie Graf	Elector	1316 Clay avenue, New York city	None	Social Labor
Simon Paker	Elector	263 Kuttner street, Buffalo	None	Social Labor
Elliot S. Magnuson	Elector	106 Prospect park, Syracuse	None	Social Labor
Martin Aul	Elector	479 De Kalb avenue, Brooklyn	479 De Kalb avenue, Brooklyn	Social Labor
Joseph Adamski	Elector	492 Fillmore avenue, Buffalo	None	Social Labor
Robert F. Maddicks	Elector	1221 Butternut street, Syracuse	None	Social Labor
Carl Landecke	Elector	460 Garson avenue, Rochester	460 Garson avenue, Rochester	Social Labor
Emil Wagner	Elector	250 Hinsrod street, Brooklyn	None	Social Labor
Patrick J. Clifford	Elector	1 Gail place, Troy	None	Social Labor
John J. Jam	Elector	600 South Geddes street, Syracuse	220 West Fayette street, Syracuse	Social Labor
John G. Veletzen	Elector	621 Linden street, Rochester	None	Social Labor
Samuel Kapple	Elector	531 Gates avenue, Brooklyn	None	Social Labor
Robert C. Wetzel	Elector	75 Poplar street, Rochester	None	Social Labor
Sol. Levin	Elector	716 Marcy avenue, Brooklyn	750 Broadway, New York city	Social Labor
I. Kushner	Elector	2198 Atlantic avenue, Brooklyn	None	Social Labor
O. C. Lutzner	Elector	441 20th street, Brooklyn	None	Social Labor

For President, WILLIAM W. COX
For Vice-President, AUGUST GILLHAUS

Emblem chosen to represent and distinguish the candidates of the Social Labor Party.

CANDIDATES NOMINATED BY SOCIAL LABOR PARTY

Name of Candidate	Title of Office	Place of Residence	Place of Business	Party Represented
John P. Quinn	Governor	450 49th St., Brooklyn, N. Y.	None	Social Labor
Jeremiah D. Crowley	Lieutenant Governor	R. F. D. 1, Marcellus, N. Y.	None	Social Labor
Hay Plotter	Secretary of State	54 W. 106th St., N. Y. City	45 Rose St., N. Y. City	Social Labor
John De Lee	Comptroller	19 Lansing Ave., Troy, N. Y.	152 4th St., Troy, N. Y.	Social Labor

Continued on page 8.

BOLT SMITH TO HELP MILLER

Women Say They Can't Stand Tammany and Forsake the Governor.

BROKE PLEDGES, THEY AVER.

Assisted in His Campaign Two Years Ago and Confess They Are Disappointed.

New York.—Because they say he is completely controlled by Tammany Hall and has not kept his promises Governor Smith has been deserted by Mrs. Albert H. Hildreth of Syracuse and Mrs. John Sherwin Crosby of New York city. They were foremost in his behalf two years ago. Mrs. Hildreth was chairman of the Woman's Smith Campaign Committee. Mrs. Crosby was chairman of the women's division of the Democratic State Committee. Both say they are disappointed in him. Mrs. Crosby adds further that he is a wet. Both say they believed when he was nominated two years ago that he would be free from Tammany domination. Both say they have learned to their sorrow that he is abjectly subservient to the will of Tammany Hall.

Mrs. Hildreth pays a tribute to Judge Nathan L. Miller, Republican candidate for governor, adding:

"He will be a free agent to administer the state government."

Cannot Stand Tammany.

Mrs. Hildreth charges that the Democratic state ticket was made in a room in a hotel by Tammany leaders and adds:

"You must be as meek as a lamb or as rough as the Tiger himself to work with the party.

"I cannot align myself with this element, even though I was a Democrat from childhood and thought it possible to work separate and apart from the Tammany element, but I find this impossible, for I have tried it.

"After long and careful study of the political situation, the decision reached is that the candidates of the Republican party, with higher ideals, better records of service, such as we desire in our public officials, can better serve the state, and it is my intention to vote for them in order to help put down the worst element in the Democratic party.

"As a citizen it is my duty to do so, since I am convinced that that is the only way to defeat Tammany's candidates.

"I trust the women voters who see how Tammany's rule has spread, even beyond this state, to help put it down.

"I have taken my stand, not only to vote but to help roll up a big majority vote for Judge Miller.

"He has a clean record and his experience and training fit him for the high office of governor of this great Empire state.

Women to Defeat Tiger.

"I would urge the women who stand for good government and good citizenship to vote and work from now till election day to defeat the Tammany ticket.

"Do not scatter votes by voting for candidates who cannot win, thereby helping, whether you will it or not, a corrupt element in your state.

"One of the dominant parties will win—you must choose between them. My choice is for Judge Miller to free our state from a one-man power, the power of Tammany's leader.

"We look to the women to improve conditions, then vote for the man who can but serve the state — Judge Miller is ready to make sacrifices to serve the people and to co-operate with the state legislature so that the various departments of our state government may properly function.

"Are you ready to help improve conditions and to help put our state in the front ranks of good government?"

Smith Broke Pledges.

The defection of Mrs. Crosby was a severe blow to Governor Smith, who said he could not understand why she and her Democratic sisters were turning on him. Mrs. Crosby answered why, as follows:

"I invite no controversy with Governor Smith, whom I actively and loyally supported two years ago, and whom I am now as actively opposing, as are women of the state generally.

"I oppose Governor Smith because he has not kept the pledges he made to be elected.

"Because he has arrayed himself with the saloon and against the home which it is every woman's duty to defend—the wife, the mother, the sister and the daughter—all alike.

"Because he is the creatury and echo of the political organization whose orders he takes instead of giving orders as is the duty and function of a governor of a state of 10,000,000.

"The women of New York state were pretty solidly for Governor Smith when a candidate two years ago. They are now just as solidly against him. It does not take a woman long to form her opinion of a man. The women of the state have formed their opinion of Governor Smith as an official. It is not a favorable one.

"We are not encouraged to find that men elected to public office are prone after election to have feet of clay. But a man who antagonizes the women of the state now that they can vote must have a head of straw as well as feet of clay."

Dark Outlook.

"Do you think the jurors will be hard on me?" asked an offender who was waiting for the jurors' official to return to his bench. "I don't know," said the court clerk. "He told me he was going to have some court work for Rabb, and court work always disagrees with him."

K. OF P. DRIVE FOR MEMBERS

A continent-wide drive for membership which has for its aim to obtain 200,000 candidates in the next two years is the announcement of William Ladew, supreme chancellor of the order Knights of Pythias. When this quota of new members has been obtained by the lodges in the United States and Canada, the order will then have a total membership of 1,000,000 men. Under a plan outlined by the supreme lodge at its recent convention in Minneapolis, Minn., a survey will be made in every community in which a lodge is located and a systematic canvass instituted. The campaign includes an outline of the Uniform Rank to attract the younger men and to extend the benefits of the insurance department as a means of protection for a man with a dependent family.

The recent supreme lodge convention was one of the most constructive sessions in the history of the order. William Ladew, New York, N. Y., was elected supreme chancellor and George C. Cabell, Norfolk, Va., supreme vice chancellor. The election of William H. Loomis major general of the Uniform Rank, was ratified, and steps were taken to develop the military branch of the order so that attraction might be offered the younger men of every community.

Among the constructive enactments of the supreme lodge are the abolishment of the semi-annual password and provisions for an annual password, abolishing the printed ritual and substituting a cipher ritual. Plans were formed to nationalize the Pythian Homes and place all homes for aged Pythians and orphans of members now owned by grand domains under control of the supreme body. Investigation was also ordered into the feasiblity of publishing a national Pythian magazine. The convention also abolished the various forms of cards issued to the membership and provided that one form of card be issued.

The supreme lodge also authorized the return of the unexpended balance of the Pythian war relief fund to the grand domains making the subscriptions. Nearly a quarter of a million dollars left in this fund raised during the war will go back to the grand lodges to be used in furtherance of their plans of development.

Reports made at the convention showed that the order had made a gain of 80,000 members during the last year, that the Pythian Sisters had a membership of over 300,000, and that the military department was making rapid progress among returned soldiers. The Knights of Khorassan "the playground of the order" showed a gain of nearly 100 per cent during the last year and now has over 75,000 adherents.

The insurance department made a gain of $5,530,000 of insurance in force during the first eight months of this year and reported a total of $106,000,000 of protection for dependents of members. Since organization the department has paid nearly $48,000,000 to widows and orphans of Pythians.

The drive for membership has for its aim 100,000 new members for each year of the biennial term.

"DEAD MEN'S CLUB"

May be Formed by Live Ex-Service Men.

By Telegraph to The Freeman.

Indianapolis, Oct. 30.—Agitation continues for the formation of a "Dead Men's Club," to be composed of ex-service men, who were reported dead by the war department and who have risen from the "dead" into the walks of every-day life. The following letter of inquiry was received recently at legion national headquarters in this city from George D. Dickson of New York:

"I beg to state the following facts which I think will prove to you that I am eligible to be a member, and for further proof, I think that my own death certificate from Washington would end any doubt. I have two telegrams from Washington to my mother confirming my death. A cablegram states that I was wounded September 29, 1918, which was the case, but then they followed it up with another one saying that I had died from my wounds October 9, which I can assure you is not true. The insurance papers were forwarded to my mother for signature, but she failed to sign, believing me alive. Two telegrams from Washington then came confirming my death."

Dickson is holding a very "alive" job with a Manhattan printing company.

But They're Scarce.

Our idea of the right kind of girl is one who can dance well, but doesn't act as if the rest of humanity were merely her dance floor.—Dallas News.

Quick Service.

Telephone Patrol—Central, get me double-six double five nine. Main—and get it quick, like they do it in the pictures.

Grind your feed and save all waste. See our line of mills.

Wholesale Dealers in Supplies for Plumbers, Tinners, Heating, Engines, Sheet Metal and Farm Machinery.

CANFIELD SUPPLY CO.

10-18 Strand and 25-27 Ferry Street
KINGSTON.
(The Big Down Town Store.)

LIST OF NOMINATIONS

(Continued from page 7.)

Name of Candidate.	Title of Office.	Place of Residence of Candidate.	Place of Business of Candidate.	Party Represented.
Jorn A. Withers	Treasurer	50 Rutter St., Rochester, N. Y.	None	Social Labor
John Donohue	Attorney General	440 E. 58 St., N. Y. City	None	Social Labor
Chas. C. Crawford	State Engineer and Surveyor	4094 Park Ave., N. Y. City	None	Social Labor
Harry Carlson	United States Senator	1909 59th St., Brooklyn, N. Y.	None	Social Labor

(Independent Nominations)

CANDIDATES NOMINATED BY FARMER-LABOR PARTY FOR ELECTORS OF PRESIDENT AND VICE-PRESIDENT

Name of Candidate.	Title of Office	Place of Residence of Candidate	Place of Business of Candidate	Party Represented
Jeremiah Ryan	Elector	4½ Florence avenue, Binghamton	77State street, Binghamton	Farmer-Labor
William Bender	Elector	128 Victoria avenue, Buffalo	Buffalo	Farmer-Labor
John C. Miller	Elector	131 Babcock street, Buffalo	Buffalo	Farmer-Labor
Mackenzie Sutherland	Elector	331 Garson street, Rochester	Rochester	Farmer-Labor
Newton Kingsley	Elector	71 Anthony street, Rochester	Rochester	Farmer-Labor
F. A. Soellner	Elector	9 Howard street, Schenectady	Schenectady	Farmer-Labor
J. W. Hamilton	Elector	107 West Main street, Port Jervis	Port Jervis	Farmer-Labor
James Barry	Elector	71 Central avenue, Cohoes	Cohoes	Farmer-Labor
Joseph Whitbred	Elector	321 Duane street, Syracuse	Syracuse	Farmer-Labor
Harry Hicks	Elector	8 Howard street, Hornell	Hornell	Farmer-Labor
George Gibbs	Elector	648 Boyd street, Watertown	Watertown	Farmer-Labor
William Peters	Elector	12 Allen street, Saugerties	Saugerties	Farmer-Labor
Richard Warren	Elector	310 New Main street, Yonkers	Yonkers	Farmer-Labor
Alean Hirsch	Elector	Davenport Neck, New Rochelle	50 East 41st street, New York city	Farmer-Labor
Joseph Kraemer	Elector	538 Curtis street, Watertown	Watertown	Farmer-Labor
Oliver Curtis	Elector	729 Davidson street, Watertown	Watertown	Farmer-Labor
W. L. Cartledge	Elector	9401 96th street, Woodhaven, L. I.	12 South street, New York city	Farmer-Labor
Thos. P. MacDonnell	Elector	741 Tompkins avenue, Staten Island	Station Island	Farmer-Labor
Solomon Jonath	Elector	494 East 141st street, Bronx	175 East Broadway, New York city	Farmer-Labor
J. J. Donohue	Elector	1137 Longfellow avenue, Bronx	345 East 15th street, New York city	Farmer-Labor
Robert Harmon	Elector	664 Jackson avenue, Bronx	New York city	Farmer-Labor
Edward Schneelock	Elector	576 Monroe street, Brooklyn	Brooklyn	Farmer-Labor
J. K. Johnson	Elector	224 Pacific street, Brooklyn	Brooklyn	Farmer-Labor
Christopher Reilly	Elector	564 Lexington avenue, Brooklyn	Brooklyn	Farmer-Labor
G. O. Wright	Elector	199 Bridge street, Brooklyn	217 Court street, Brooklyn	Farmer-Labor
Charles Olson	Elector	131 Beadel street, Brooklyn	Brooklyn	Farmer-Labor
Mary E. Geise	Elector	439 8th street, Brooklyn	None	Farmer-Labor
Olga Harriet Gordon	Elector	8650 Nineteenth avenue, Brooklyn	None	Farmer-Labor
A. F. Dickman	Elector	396 Harmon street, Brooklyn	Brooklyn	Farmer-Labor
Benjamin Supee	Elector	16 Rutgers place, New York city	New York city	Farmer-Labor
Boris Gerstein	Elector	55 Columbia street, New York city	New York city	Farmer-Labor
Eloise Shellabarger	Elector	185 Thompson street, New York city	112 East 19th street, New York city	Farmer-Labor
George Soule	Elector	121 Washington place, New York city	1 Union Square, New York city	Farmer-Labor
Carol Weiss King	Elector	323 West 22d street, New York city	New York city	Farmer-Labor
Andrew Henry	Elector	1075 First avenue, New York city	New York city	Farmer-Labor
C. F. Merkel	Elector	218 West 69th street, New York city	New York city	Farmer-Labor
William E. Deyo	Elector	306 East 83d street, New York city	New York city	Farmer-Labor
Grace Scribner	Elector	523 West 121st street New York city	150 Fifth avenue, New York city	Farmer-Labor
Philip Zausner	Elector	60 East 102d street, New York city	166 East 56th street, New York city	Farmer-Labor
Charles Koenig	Elector	527 West 133d street, New York city	New York city	Farmer-Labor

For President, PARLEY P. CHRISTENSEN
For Vice-President, MAX S. HAYES

Emblem chosen to represent and distinguish the candidates of the Farmer-Labor Party.

CANDIDATES NOMINATED BY FARMER-LABOR PARTY

Name of Candidate	Title of Office	Place of Residence	Place of Business	Party Represented
Dudley Field Malone	Governor	120 W. 11th St., N. Y. City, and Croton on Hudson	50 E. 42d St., N. Y. City	Farmer-Labor
Robert E. Haffey	Lieutenant Governor	262 Caledonia Ave., Rochester	5 Ely St., Rochester	Farmer-Labor
William H. Auyer	Secretary of State	31 Wise Block, Watertown	31 Wise Block, Watertown	Farmer-Labor
Helen Hamlin Fincke	Comptroller	Brookwood, Katonah	Brookwood, Katonah	Farmer-Labor
Joseph E. Cronk	Treasurer	909 Jacob St., Troy	Troy	Farmer-Labor
F. R. Serri	Attorney General	3414 Farragut Road, Brooklyn	60 Wall St., N. Y. City	Farmer-Labor
Swinburne Hale	Associate Judge of the Court of Appeals	2 Jane St., N. Y. City	84 Fourth Ave., N. Y. City	Farmer-Labor
Thomas F. Dwyer	Associate Judge of the Court of Appeals	134 Flushing Ave., Jamaica	50 E. 42d St., N. Y. City	Farmer-Labor
Rose Schneiderman	United States Senator	859 Macy Place, Bronx	7 E. 15th St., N. Y. City	Farmer-Labor

Dated at Kingston, N. Y., October 23, 1920 (L. S.)

John A. Nock
Geo. B. Trumpbour

Commissioners of Elections

AUTOISTS WASTE THIRD OF GAS

By Telegraph to The Freeman.

Washington, D. C., Oct. 30.—Thirty per cent of the gasoline now used by automobiles in the United States is wasted through defects in carburetors, according to Dr. A. C. Fieldner, supervising chemist of the United States bureau of mines experiment station, at Pittsburgh, Pa., who this evening addressed the meeting of the American Chemical Society.

The investigations through which this enormous loss is sustained were made to guide engineers in the ventilation of the vehicular tunnel under the Hudson river, for which ground recently was broken. Several preliminary reports have been filed and the complete results of the investigation are to be presented on Monday, November 1st, to the Tunnel Commission in New York city.

Elaborate tests, Dr. Fieldner said, had been made for the purpose of examining how much carbon monoxide would be discharged from the exhaust of automobiles and trucks going through the giant bore which, some day, is to connect the states of New York and New Jersey. As carbon monoxide is a deadly gas, adequate facilities must be provided for the circulation of air in order to make the interior of the tunnel safe for human beings. The ventilating engineers are availing themselves of the calculations of Dr. Fieldner.

To determine the various factors, Dr. Fieldner tested a large number of motor driven vehicles of all types, which were so adjusted that he could accurately measure the amount of carbon monoxide which would be released from them under tunnel conditions.

"Important and far-reaching as these investigations may be to those concerned in the traffic under the Hudson," said Dr. Fieldner, "the situation with regard to gasoline waste should be of unusual interest to all the owners of the 7,500,000 automobiles and trucks in the United States. We estimate that fully thirty per cent of the gasoline bought by automobile owners is wasted, owing to imperfect combustion."

ULSTER PARK.

Ulster Park, Oct. 28.—Mr. and Mrs. S. T. Van Aken and son and Miss Rosa Davis spent Sunday in New York city.

Mr. and Mrs. R. B. Tyler and sons, Charles and Kenneth, of Rhinebeck, were Sunday visitors at the home of Mr. and Mrs. H. W. Osborn.

Mr. and Mrs. W. K. Cole entertained Mrs. F. L. Matteson and son of Rhinebeck and Mr. and Mrs. Reid and family of Ellenville over the week end.

Mr. and Mrs. A. C. Wardell of Newburgh are spending some time with Mrs. Grace DeGraff.

Will Kirk of Cincinnati spent Sunday with R. L. Mosier.

Mr. Elder of New Hamburgh was a visitor at the home of L. Herring Sunday.

APPLE STORAGE SPACE.

Being Provided at Cold Storage Plants.

By Telegraph to The Freeman.

Albany, Oct. 30.—According to a statement issued today by Dr. Eugene H. Porter, state commissioner of foods and markets, good progress is being made in providing increased storage space for apples in up-state cold storage warehouses through removal from storage of large quantities of borax cured meat belonging to the British government.

During the present month a total of two hundred ninety (290) cars or approximately nine million pounds of this meat have been taken out of the warehouses for export. This removal leaves available space for approximately 65,000 barrels of apples and thus will assist in relieving the present pressure on the markets and aid the normal marketing of the fruit.

OUR DAILY PATTERN.

3185

A Dainty Dress For The Little Miss.

Pattern 3185 was used for this style. It is cut in 4 sizes: 4, 6, 8, and 10 years.

Challie and silk, serge and plaid suiting, or gingham and pique, chambray and organdie may be combined for this model. The design is also attractive in charmeuse, taffeta, voile, repp and poplin. For a 6 year size, 2¾ yards of 42 inch material will be required.

A pattern of this illustration mailed to any address on receipt of 12c in coin or 1c and 2c stamps by the Pattern Department, The Freeman, Rondout, N. Y. Be sure to state the size wanted.

Catalogue Notice.

Send 12c in coin or stamps for our up-to-date fall and winter 1920-1921 catalogue, containing 550 designs of Ladies', Misses and Children's Patterns, a concise and comprehensive article on dressmaking, also some points for the needle (illustrating 30 of the various, simple stitches), all valuable hints to the home dressmaker.

POLITICAL ADVERTISEMENT. POLITICAL ADVERTISEMENT.

THE LEAGUE OF NATIONS

WILL BE DISCUSSED BY

HON. ARTHUR J. WESTMAYR
OF NEW YORK, AND

HON. THOMAS F. COUGHLIN,
COMMANDER KINGSTON POST, AMERICAN LEGION,

—In Front—

MANSION HOUSE

BROADWAY AND THE STRAND

SATURDAY EVE., OCT. 30

AT 7:30 O'CLOCK

Music by Band.

COME ONE! COME ALL!

POLITICAL ADVERTISEMENT. | POLITICAL ADVERTISEMENT.

STATEMENT BY SURROGATE GILL

To the Voters of Ulster County:

Early in the present year I called on Philip Elting, Chairman of the Republican County Committee, and informed him that I had heard that Arthur C. Connelly, Daniel B. Deyo and George F. Kaufman were mentioned as prospective candidates for the Republican nomination for Surrogate. At the same time I stated to him that I would NOT be a candidate if the Republican organization was going to support any one of those gentlemen for the nomination; that if such were the fact I would like to know it, as in such event I would publicly announce that I was not a candidate and arrange my affairs on that theory.

Mr. Elting advised me not to make any such announcement, and emphatically assured me that the organization would not aid any of the candidates to secure the nomination, but would leave it up to the Republicans of the County to decide. I am informed he made the same statement, as to the attitude of the organization, to Mr. Connelly and Mr. Deyo and a large number of other Republicans.

On the strength of his statement I entered the field to secure the Republican nomination. When the time approached for the election of delegates, it became apparent to Mr. Elting and John W. Eckert, secretary of the Republican County Committee, that if the matter was left to the rank and file of the party to decide, I would be successful. Then they sat down and sent orders down the line to various committeemen to make every effort to prevent the selection of any delegates favorable to me, and to elect only organization delegates, who were defined to be such as would not exercise any judgment of their own, but would, when they came to the convention, obey the instructions of Elting and Eckert. The result at the convention, composed as it was to a large extent of these hand-picked delegates, was unfavorable to me and, as I am informed, contrary to the wishes of the rank and file of the party.

Without any suggestion on my part directly or indirectly, I was urged by a large number of the members of the bar, irrespective of party affiliations, a large number of Democrats, a large number of Republicans and a large number of Prohibitionists, to accept the Democratic and Prohibition nominations, which I finally did.

Since that time Elting and Eckert have been telling Republicans that I had changed my politics and had become a Democrat and for that reason no Republican had a right to vote for me. At the same time they were telling the Democrats that I was a Republican and always had been one, and for that reason no Democrat had a right to vote for me. According to their ideas neither Republicans nor Democrats have any right to decide for whom they shall vote without instructions from them.

If I am elected Surrogate the affairs of the people coming before me for attention and determination will be conducted and determined in the future, as in the past, without regard to the politics of the parties interested.

WALTER N. GILL.

THREAD-RUBBER Willard INSULATION

On the Jump!

There's nothing to worry about if you *do* forget to tell us you're in a hurry for your battery. We work on the principle that you *always* want service on the jump and we're here to *give it to you.*

Maybe you'd like to know about the Still Better Willard Battery with Threaded Rubber Insulation—the kind selected by 152 manufacturers of passenger cars and motor trucks.

F. L. Brown
532 Broadway
Telephone 1111

THREAD-RUBBER Willard INSULATION

YOU CAN GET NOTHING OUT OF YOUR HOME THAT YOU DON'T PUT INTO IT

If you fail to have needed repairs and improvements made on your heating equipment, you'll have the same old waste of fuel next winter. NOW is the time to do it. We can give the best possible service, too, while we are not rushed.

CANFIELD STOVE CO.,
STRAND AND FERRY STS.,
KINGSTON, N. Y.

TIME TABLE OF ULSTER & DELAWARE R. R.

Effective October 31st, 1920:

Trains are due to leave this city as follows:

Rondout Station, 6:45 a. m., daily; 2:00 p. m., daily, except Sunday.

Union Station, 7:20 a. m., daily; 2:23 p. m., daily, except Sunday.

Trains are due to arrive as follows:

Union Station, 11:25 a. m., daily except Sunday; 6:05 p. m., Sunday only; 6:47 p. m., daily, except Sunday.

Rondout Station, 11:35 a. m., daily except Sunday; 6:25 p. m., Sunday only; 7:10 p. m., daily except Sunday.

Cuticura Soothes Rashes Of Infancy And Childhood

When little ones are sleepless, fretful and cross because of distressing irritations mothers should know that Cuticura will quickly soothe and in most cases heal. Bathe the affected part with Cuticera Soap and hot water. Dry and gently apply Cuticura Ointment.

Sample Each Free by Mail. Address "Cuticura Laboratories, Dept. 7D, Malden 48, Mass." Sold everywhere. Soap 25c. Ointment 25 and 50c. Talcum 25c. Cuticura Soap shaves without mug.

WHEN you purchase a Sonora you have the satisfaction of knowing that you own The Highest Class Talking Machine in the World which won highest score for tone at the Panama Pacific Exposition.

Sonora

is designed — not adapted — to play ALL MAKES of disc records perfectly without extra attachments. It is matchless in beauty of tone, in attractiveness of design, and in vital constructional features.

Wonderful upright and period models
$75 to $2500

Gregory & Co.

ELECTION RETURNS
Received Tuesday Night.
The Public is Invited.

C. D. Halsey & Co.
BRANCH OFFICE
260 Fair St., Kingston, N. Y.
GEO. G. BROOKS,
Resident Manager.

TURN BACK THE CLOCKS TONIGHT

Don't forget to turn back the hands of the clocks one hour before retiring to bed tonight, or otherwise when you awake in the morning you will find yourself an hour ahead of the rest of your neighbors who had not forgotten. The daylight saving law ceases to operate at 2 o'clock Sunday morning.

SAYS PRESIDENT APPEARS CRUSHED

By Telegraph to The Freeman.

Springfield, Mass., Oct. 30.—"He appeared a broken, crushed man. He spoke in a low voice. I did not hear a word he said, and I think none of the others did, so overcome were we by his personal appearance."

This statement from Hamilton Holt, who headed the pro-league delegation of Republicans and Independents to President Wilson Wednesday furnished a dramatic conclusion of the league of nations meeting here last night.

ESPERANTO 7 MINUTES IN LEAD

By Telegraph to The Freeman.

Halifax, N. S., Oct. 30.—Esperanto, United States entry in the international fisherman's race today, came up from behind her Canadian rival, Delawanna, and rounded the fourth buoy seven minutes in the lead. The Esperanto looked like a sure winner at this stage.

FINANCIAL AND COMMERCIAL

By Telegraph to The Freeman.

New York, Oct. 30.—The stock market opened with vigorous buying in many issues today, but for a time the steel industrials were comparatively neglected, interest being centered in various groups. Southern Pacific continued to hold the market leadership, being traded in on a large scale and opening with a gain of 1 point at 102. After reacting to 101⅝ the stock later moved up to above 102. United Fruit was also prominent, advancing 3½ to 223 and Atlantic Gulf and West Indies rose 1 point to 143. Marine Common rose ⅞ to 19⅞. Associated Oil advanced 2½ points to 107½, the buying being based on remarks that the company will be used as a holder and operator of Southern Pacific oil lands. Mexican Petroleum made a gain of ½ to 192½ and then reacted to 191⅝. Pan-American Petroleum rose ⅞ to 89⅞. Royal Dutch continued under pressure, selling down 1⅞ to 71¾. U. S. Rubber was also under pressure because of the trade conditions reflected in the price announced yesterday and dropped 3 points to 72½. Steel Common shaded off ⅛ to 87⅝ and then moved back to 88. Baldwin Locomotive advanced ⅜ to 113¼.

The market closed irregular; government bonds unchanged; railway and other bonds strong.

Quotations given by C. H. Halsey & Co., 15 Broad street, New York city, branch office, Warren building, 260-62 Fair street, Kingston, N. Y.

2:55 P. M. QUOTATIONS.

Allis-Chalmers	32¼
American Sugar	
American Beet Sugar	
American Locomotive	95
American Car & Foundry	134¼
American Smelting & Ref. Co.	60⅛
American Can	33
American Tel. & Tel.	100
Anaconda Copper Mining	30½
Atchison, Topeka & Santa Fe	86⅝
Baldwin Loco	112⅞
Baltimore & Ohio	41⅝
Brooklyn Rapid Transit	13¾
Bethlehem Steel B	69½
Beth Motors	4½
Canadian Pacific	124⅞
Central Leather	40¼
Cerro de Pasco Copper	
Chicago, Mil. & St. Paul	41¾
Chesapeake & Ohio	66¼
Colorado Fuel & Iron	
Corn Products	82⅞
Crucible Steel	123½
Distillers' Securities	47¾
Erie	17⅞
Erie, 1st pfd	27
General Motors	17
Great Northern, pfd	56⅝
Great Northern Ore	
Int. Nickle	17¼
Inspiration Copper	42¾
International Paper	65¼
Invincible Oil	33⅛
Kennecott Copper	29½
Lack. Steel	
Lehigh Valley	53
Marine	19
Marine pfd	70⅞
Mexican Petroleum	193¼
Middle States Oil	14½
National Lead	
New York Central	80⅞
N. Y., N. H. & H.	32⅞
Norfolk & Western	90
Northern Pacific	87½
New York, Ontario & Western	23
Pennsylvania Railroad	43⅝
Pierce Oil	14⅞
Pressed Steel Car	
Pittsburgh Coal	
Railway Steel Sp'g	
Reading	68⅞
Rep. Iron & Steel	76½
Southern Railway	20⅞
Southern Pacific	102¾
Studebaker	59⅛
Tobacco Products	65⅛
Union Pacific	125
U. S. Steel	88⅛
U. S. Steel, pfd	109½
U. S. Rubber	71⅞
Utah Copper	69⅞
Virginia Car. Chem	30⅛
Westinghouse Electric	
White Motor	44⅞

East Kingston Dance.

A Hallowe'en dance will be held at East Kingston tonight by St. Coleman's Church.

SUNDAY SERVICES IN THE CHURCHES.

First Reformed Church, the Rev. J. L. Lampe, minister. Sermon 10:30, "Is Christ Coming Now?" Sunday school, 12:00. C. E., 6:45, standard time.

Church of the Holy Spirit, the Rev. L. Evans Bald, rector. Holy Communion 8 a. m. Morning service and sermon 10:30. Sunday School at 12 m. Evening service and address at 7:30 p. m.

First Church of Christ, Scientist, 161 Fair street. Sunday service at 11 a. m. Subject, "Everlasting Punishment." Sunday School at 9:30 a. m. Testimonial meeting Wednesday evening at 7:15. Reading room 44 Main street.

Free Methodist Church, Trumpour avenue and O'Neil street. Sunday School 10 a. m. Preaching 11 a. m. Young People's meeting 6:45 p. m. Preaching 7:45 p. m. Services at Sawkill. Sunday School 2:30 p. m. Preaching 3:30 p. m.

Ponckhockie Union Church, Congregational, the Rev. F. W. Moot, pastor. Divine worship at 10:30 a. m. and 7:30 p. m. Morning theme, "Making Religion Central." Evening, "Divine Guidance." Bible School at 11:45 a. m. Y. P. S. C. E. at 6:30 p. m.

St. John's Episcpal Church, the Rev Leighton Williams, D.D., rector. Twenty-second Sunday after Trinity. 8 a. m., holy communion. 9:30, Sunday School 10:30, morning prayer ante-communion and sermon. Theme "Christian Idealism.' 7:30 p. m., evening song and sermon Theme: "The Church Triumphant."

Fair Street Reformed Church, the Rev F B. Seeley, D. D., pastor. Divine worship at 10:30 a. m. Subject of sermon: "A World Without Christ." Bible School at noon. Jr. C. E 6:30 p. m. Sr. C. E. 7 p. m. Evening worship 7:30 Subject of sermon: "The Vindication of the Church." Mid-week prayer service Thursday evening 7.30.

Wurts Street Baptist Church, corner Wurts and Spring streets, the Rev. A. K. Fuller, minister. Services of worship at 10:30 a. m and 7 30 p. m. Subject morning sermon "The Wideawake Church" Evening theme "The Citizenship That is Becoming to a Christian" Sunday School at 12 o'clock. Christian Endeavor at 6:45 p. m. Mid-week devotional service Thursday evening at 7:45.

Livingston Street Lutheran Church, head of E. Chestnut street, the Rev. F T. Schroeder, pastor Services with communion in German at 10:30. Subject: "Luther's Text, The Just Shall Live by Faith." No Bible Class. A Children's Reformation service will be held in the afternoon at 2:30 The Bible class will meet on Monday evening at 7:30 The meeting of the church council will be determined after the service Sunday morning

Anthem, "More Love to Thee, O Christ" ..... Speaks
Anthem, "O How Amiable" Maunder
Anthem, "Onward Christian Soldiers" ..... Schnecker
Duet—Selected.
Miss Maud Weaver and Mrs Harlow.

Mid-week prayer service on Thursday evening at 7:30. Monthly meeting of the Ladies' Aid Society on Wednesday afternoon at 2.30 After the business session Circle No 3 will serve refreshments and a free will offering will be taken. Monthly meeting of the Consistory at the parsonage on Monday evening.

First Presbyterian Church, Elmendorf street, the Rev. Putnam Cady, D. D., pastor. Morning worship, 10:30. Sermon, "Religious Education: A Program for Kingston." Sunday school, 11:45. Vesper service, 5. Topic, "The Story of a Man Who Was Robbed of His Religion." Chorus choir and orchestra. The service closes at six. At the morning service Miss Banker will sing "Still, Still with Thee," by C. B. Hawley. At the vesper service, "Not a Sparrow Falleth." Mrs. Cady resumes the Junior work at 4 for the winter. All between the ages of nine and twelve are invited.

Trinity Methodist Episcopal Church, corner Wurts and Hunter streets, the Rev. P C. Weyant, pastor. Class meeting at 9:45. Morning worship at 10:30. Sunday School at 12 o'clock. Epworth League at 6:45. Evening worship at 7:30. The adult bible class will meet Tuesday evening at 7:15. After the bible class the choir will meet for practice. The ladies of the church will serve their annual chicken pie dinner Wednesday, Nov. 3. Dinner will be served from 5 to 8 o'clock until all are served. Aprons and fancy articles will be on sale. Also home made candy and ice cream. The regular mid-week prayer service Thursday evening at 7:45.

Spring Street German Lutheran Church, the Rev. A. Schmidtkonz, pastor. Service with holy communion at 10:30 a. m., subject of sermon, "Salvation by Grace Alone: Through Faith in Jesus Christ." Evening service with holy communion. English, at 7:30. Subject of sermon, "True Biblical Conceptions That Were Brought Forth in the Reformation." Sunday Schools, German at 9 a. m., English at 2 p. m. The services begin at standard time, one hour slower than daylight saving time. Meetings: Monday evening at 7:45, church council; Thursday afternoon at 2:30, Ladies' Aid Society; Friday evening at 8 o'clock, Young People's Society. Catechetical instructions on Tuesday and Friday afternoon at 4 o'clock.

Reformed Church of the Comforter, Wynkoop Place, one block from Foxhall avenue. The Rev. Wilbur F. Stone, D. D., pastor. Morning worship with sermon by the pastor on "Justification by Faith and Peace With God." Bible School at the hour. Christian Endeavor prayer meeting in the chapel at 6:45. Subject, "Making Prohibition Effective." Leader Edwin Myers. The regular monthly missionary offering will be taken. Monthly praise service at 7:30. Sermon by the pastor on "The Worldly Life." Special music by the choir and a duet by Miss Maud Weaver and Mrs. Harlow. The pews in this church are not rented and everybody is cordially welcome. The following is the musical program:

The St. Marks A. M. E. Church, Foxhall avenue, the Rev. A. L. Hughes, pastor. Sunday service Womens Day all day. 10:45 a. m. sermon by the pastor. St. Mark 16-1. Subject, "The Trinity." Morning service will be conducted by the mothers of the church. 12 m. class meeting. 2 p. m. Sunday School. 3 p. m. The middle aged women will conduct this service. 7 p. m. A. C. E League led by Minnie Allen and Margaret Brodhead. Topic, "Making Prohibition Effective." 8 p. m. this service will be conducted by the young people. Quarterly meeting the first Sunday in November. The Rev. W. Mason our P. E. will speak. Monday night, Nov. 1st the Sunshine Club will meet at the church parsonage. No. 27 Jansen avenue. Wednesday night, Nov. the 3rd, the Ulster County Jubilee Songsters will meet at the parsonage. No 27 Jansen avenue, for rehearsal. Thursday night prayer meeting.

The Rondout Presbyterian Church, the Rev. Charles G. Ellis, Ph.D., pastor—Morning service, 10:30. Bible School, 12. Evening service, 7:30. Subject for the morning sermon, "The Secret of Progress." Evening sermon, "Election Day." Program of music:

MORNING

Organ Prelude—"Melodie" ... Moir
Anthem—"All Hail the Power of Jesus Name" ..... Galbraith
Solo—"How Beautiful Upon the Mountains" ..... Harmer
Miss Lois Kamp
Organ Postlude—"Moderato" ..... Montgomery

EVENING

Organ Prelude—"Hymn Tune Ellers" Ashford
Anthem—"The Shadows of the Evening Hours" ..... Shelly
Solo—"He Goes Before You" ..... Wooler
Miss Lois Kamp
Organ Postlude—"Belgian March" . Clark

First Baptist Church, Albany avenue, the Rev. Arthur S. Cole, pastor. Morning service at 10:30, address on "American Citizenship" by the Rev. C. A. Hells, D. D., assistant superintendent of the New York Anti-Saloon League. Bible School at 11:45 a. m. Christian Endeavor meeting at 6:45 p. m. led by Miss Lucy Healy. Topic: "Making Prohibition Effective." Evening service at 7:30; sermon topic, "Grumbling."

MORNING MUSIC.

Prelude, Offertory ..... Dunham
Anthem, "O Give Thanks" Ashford
Soprano Solo, "Today If Ye Will Hear His Voice" ..... Rogers
Mrs. Hayes
Postlude, Marziale ..... Foster

EVENING MUSIC.

Prelude, "Meditation" ..... West
Anthem, "O God Our Strength" ..... Williams
Bass Solo, Selected
Mr. Brigham.
Organ Postlude in E Flat ..... Allmeckinberger

Clinton Avenue Methodist Episcopal Church. Morning worship at 10:30 Sermon topic, "The Way Back to God" Sunday school session and class meeting at 11:45. Epworth League devotional service at 6:30. Topic, "Christian Principles in Politics." Leaders, E. B. Schepmoes, O. A. Wood. Evening worship at 7 30 Sermon topic, "The Greatest of All Inquiries." On account of a legal holiday in the day school Junior League session will be held on Wednesday afternoon at four o'clock instead of Tuesday. Weekly prayer service Thursday evening at 7:30, followed by the monthly meeting of the official board. Our Epworth League is planning to observe "Win-My-Chum" week from November 14 to 21. Plan accordingly. Church located at Clinton avenue and Liberty street. The Rev. G M. Cranston, pastor, Miss Nettie Burhans, organist, choir assisted by Miss Messinger, contralto soloist, and Miss Mary Eckert, violinist.

St. James's Methodist Episcopal Church, the Rev. T. H. Baragwanath, D. D., pastor. Public worship at 10:30 and 7.30 (standard time) Preaching by the pastor at both services. Subject for the morning "Judas and Jesus—or Darkness and Light." In the evening at the popular service, Dr. Baragwanath will preach a pre-election sermon on the subject "Christianity and Democracy." There will be attractive music at both services. Sunday School 11:45. Adult class to which all are welcome. Epworth League service 6:45. Weekly prayer meeting Thursday evening at half past seven. Topic for the evening: "My Favorite Psalm, and Why." This is the people's service.

Musical program:

MORNING.

Organ Prelude by Bach.
Quartet, "The Earth is the Lord's" —Hofmer
Solo, "I Do Not Ask" ..... Spross
Mr. Hall.

EVENING.

Organ Prelude, "Elevation" Briggs
Quartet, Selected.
Solo, "Now the Day is Ended" Tours
Mrs. Morris
Organ Postlude, "Good Night" .. Ole

Holy Cross Church, Pine Grove avenue, near Broadway, the Rev. Gregory Mabry, rector.—Services for the twenty-second Sunday after Trinity: 7:30 a. m., Mass for communion; 10:30 a. m., High Mass and sermon (Fr. Mabry); 3:15 p. m., church school; 4 p. m., first vespers of All Saints and sermon (Fr. Mabry). All services at eastern standard time (old time). Musical program for High Mass:

Mass in G ..... Moir
Offertory—O Love, Divine, Descend. —Roe

SOLEMN VESPERS

Processional—Hark! The Sound of Holy Voices ..... Cobb
Vespers ..... Norbeche
Offertory—Pierce the Wild Billow, a capella ..... T. Tertius Noble
Salutatio and Tantum Ergo ..... —Gregorian
Recessional—Ten Thousand Times Ten Thousand ..... Dykes

Week day services—Monday, All Saints' Day, Masses at 6:15, 7 30 and 9 a. m.; Tuesday, All Souls' Day, Masses at 6:15, 7 30 and 9 a. m.; Wednesday and Saturday, Mass at 7:30 a. m.; Thursday, Mass at 6:15 a. m., Friday, Mass at 9 a. m. Friday is the day for the usual day of intercession Friday evening at 7:45 o'clock a service of preparation for the reception of Holy Communion will take place, under the auspices of the Communicants' League.

WELSH MINERS REJECT PEACE

By Telegraph to The Freeman.

London, Oct. 30.—All proposals for a settlement of the coal strike were rejected by an overwhelming vote at a conference at Cardiff today of South Wales miners, notably those of Lancashire and Cheshire.

LOCAL DEATH RECORD.

Recent Deaths and Funerals of Persons in This Vicinity.

Dorothy Anna, step-daughter of Mr. and Mrs. Francis Donovan, died in Brooklyn. Funeral will be held Monday afternoon on arrival of the 2:15 West Shore train.

Adeline Minnie Hill, wife of the late Theodore Hill, died at the residence of her daughter, Mrs. Margaret S Conklin, 429 Third street, Brooklyn. Interment will be in Hackensack, N. J.

Sara M., wife of Edward Post, died suddenly today. The funeral will be held Tuesday afternoon at 3 o'clock from the residence, 42 Van Buren street. Interment in Wiltwyck Cemetery.

The funeral of Salina, wife of the late Edward Duane Beaver, was held from her late residence at Esopus Friday afternoon at 2 o'clock. It was conducted by Dr. P. N. Chase her former pastor. She is survived by one daughter, Mrs. Mott, of Newburgh, and a granddaughter, Beatrice Mott. Interment was in the West Park Cemetery.

MANY AUTOMOBILE SALES.

Business Lively With the George J. Schryver Motor Car Co.

Instead of falling off in the automobile trade with the closing of the season there seems to be more business than ever as sales recently made by the George J. Schryver Motor Car Co. show, this concern having recently sold an Oakland touring car and sedan to Stanley Lonergan of Woodstock, an Oakland touring car to Ross Coles of this city, an Oakland touring car to John Jackson, a Willys-Knight touring car to A. J. Snyder of High Falls, Nash touring cars to F. S. Patterson and G. Arquette of Ellenville, an Oakland touring car to Morris Shirley of Ellenville, a Nash sport model to Mr. Webb of Ellenville and a Nash touring car to Mr Owens, the manager of the Grand Hotel at Highmount.

Trolley Fare Hearing.

The Public Service Commission of the Second District will hold a hearing on the petition of the Kingston Consolidated Railroad Company for permission to increase passenger fares and put new tariff in effect on short notice at Albany on Thursday afternoon of next week. Chairman Hill will preside.

MAKE YOUR OWN TERMS

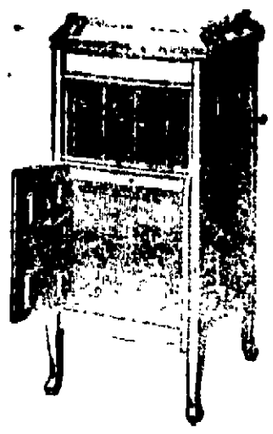

ON ANY OF THESE GRAFONOLAS. We let you pay any amount, and select the records you wish from our large stock: phonograph and records will be delivered the same day your order is received.

THIS IS A SPECIAL OFFER FOR THE NEXT THIRTY DAYS. THERE IS NO STRINGS ATTACHED TO IT IN ANY WAY. CALL AND BE CONVINCED.

Our service does not end with just selling you a Grafonola, we see that your machine is always in running order.

Buy the machine with

THE ONLY NON SET AUTOMATIC STOP

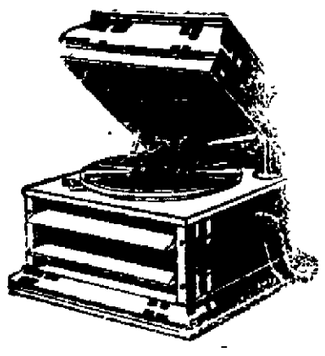

Built right into the motor. Invisible. Automatic. Operates on any record, long or short. Nothing to move or set or measure. Just start the Grafonola and it plays and stops itself. No other phonograph has the COLUMBIA NON SET AUTOMATIC STOP. It is the last touch of convenience added to the Columbia Grafonola's beauty of design, richness of tone, and reliability of mechanism.

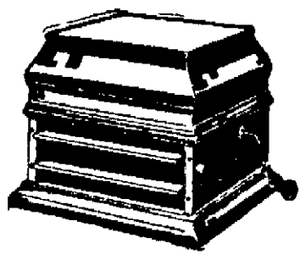

O'REILLY'S

530 Broadway **Tel. 1509**

GOLD MEDAL BUCKWHEAT FLOUR

Who Says Buckwheat Cakes?

UNTIL you have eaten them made out of GOLD MEDAL Buckwheat Flour you don't know how delightful buckwheat cakes can really be. They are easy to make.

Order of any Grocer

Made under ideal conditions by
FRANCE MILLING CO.
Cobblehill New York

MARBLESTONE'S

25 Per Cent

REDUCTION SALE

Begins OCT. 30th.

STATE OF NEW YORK,
Office of the Secretary of State:
THIS CERTIFICATE [illegible]
(L.S.) [illegible]
Second Deputy Secretary of State.

KEENEY'S THEATRE

ELECTION RETURNS TUESDAY

Tonight A NEW BOSWORTH TRIUMPH!

A Thos. H. Ince Special presenting HOBART BOSWORTH in "Below The Surface" A Paramount Artcraft Picture

Six sensational reels of love and adventure above and beneath the sea! Ranging from a fishing village home to a city palace of pleasure. Vivid with mystery wreck and peril, and the most exciting under-water exploits ever shown in a motion picture.

YOU'LL WANT TO SEE:

The delightful home and love scenes in a little sea-coast village.

The crew in a sunken United States submarine fighting death from suffocation.

Hobart Bosworth's plunge to the depths, where he saves the joy-crazed seamen.

The tragedy of the boy's return, after his bride has fled with her lover.

Bosworth's descent on a New York cabaret, where he fights for the runaway wife and carries her off to the home-bound boat.

The wreck of the boat in a fog. Wild scenes attending the sinking.

The father's return to the sick son with news that the young wife is lost.

The boy's rash dive to the wreck. What he sees through the porthole.

The heart-thrilling scene when Bosworth, without a diver's suit, dives to a killing depth, cuts the fouled life-line swims with the disillusioned lad to the surface.

The satisfying, happy ending.

INTERNATIONAL NEWS
MULLER'S CONCERT ORCHESTRA

20c—ALL AFTERNOON TONIGHT—28c

MONDAY
CLARA KIMBALL YOUNG, in "FOR THE SOUL OF RAFAEL"
Also AL ST. JOHN, in "SHIP AHOY!"

Miss Lois Wilson and Coates Gwynne are in "Adam and Eva," Kingston Opera House, tonight 8:15.—Advertisement.

"AMERICA FIRST"

(Continued from Page One.)

attention to Article XI, and said that under that article Governor Cox might offer an Irish resolution, but he would be regarded as a busybody if he did. "I am Irish through and through" said Mr. Prendergast, "but I have nothing but contempt for the policy of Governor Cox in attempting to secure the Irish vote. He knows well that under Article XI he could not offer such a resolution for England would say that she was not at war with Ireland, but that it was simply a local disturbance. If such a resolution was introduced it would mean that some other nation in the league would have the right to introduce a resolution calling attention to the Japanese problem in the far west, or the southern problem.

3 AMERICA .. Gmel R.rwfromorify

In closing he said that at our request China entered the war against Germany. Japan had not wanted her to but when we invited her in she accepted. And what happened in Europe? President Wilson to appease Japan during the conferences of the peace treaty and the league of nations awarded her Shantung. That act alone is enough to condemn the league of nations.

Mr. Prendergast spoke for an hour but held the close attention of his hearers by his clear-cut, incisive English, and the arguments he advanced in support of the Republican party and what it stood for in the present crisis of the country's history.

Judge Cunningham Speaks.

Judge Cunningham was greeted with applause as he arose to speak, and expressed his thanks to the residents of Kingston for the loyal way they had stood back of him in past years. He had just completed a grilling speaking tour through the state and his voice was very hoarse and husky, for which he apologized. Even under such a disadvantage his diction was clean cut and he had no difficulty in making himself heard in all parts of the hall.

He said that in the campaign just closing many things had been overlooked and considerable time had been devoted to the purely academic question of the league of nations, while even more important issues had been neglected. He called attention to the billions of dollars wasted by the Democratic administration both during the war and at the close, and that we and our families and our families' families would be paying for the present war in taxes for a century to come. There had been millions wasted in aviation in this country during the war, but the fact remained that not a single fighting plane had reached our boys at the front. He also called attention to the spruce wood scandal in which other millions had been wasted and millions had been paid to railroads to haul the spruce from the forests but not a single tree had been moved.

Our Well Kept Horses.

Judge Cunningham said that according to the official army figures there were 86,000 horses in the United States army during the world war. Now the Democratic government for those 86,000 horses bought 946,000 saddles or eleven saddles for each horse and, of course, to prevent a horse from running away the government bought 8,850,853 halters, or thirty halters for each horse. Then they purchased 558,615 saddlebags, or seven bags for each horse. It was also necessary to keep the horses clean and for that purpose the government bought 1,637,199 brushes or twenty brushes for each horse, and the horses must be kept warm so 946,000 blankets or eleven to each horse were purchased and 2,580,000 nose bags or thirty nose bags to each horse.

The judge said that one of the largest horse ranches in the country was the 101 Ranch, which was equipped with one branding iron to brand the large herd of horses, and when our government decided it was good policy to brand the 86,000 army horses they did what? Why, they bought 195,000 branding irons, or two branding irons for each horse. These figures were taken from the official investigation of the waste and extravagance of the Democratic administration during the war. Judge Cunningham also touched briefly on the league of nations in closing.

ANNIVERSARY OF THE REFORMATION

The anniversary of the Reformation occurs tomorrow, because on October 31, 1517, Luther performed the heroic act of nailing his 95 Theses on the door of the old castle church in Wittenberg, Germany. This event is usually regarded as the beginning of Reformation. The Reformation of the sixteenth century was a religious awakening and came primarily from the study of the Bible. It was simply a revival of conceptions taught and clearly stated in the Scriptures; it was a going back to the doctrines of the Bible. The Reformation was one of those great and surprising events which attract the notice of succeeding generations and mark the period in which they occur as epochs in the history of the world. The influence of the Reformation was not confined to the period when it occurred. Its blessed results have rolled down the tide of time in a constantly widening and increasing current from generation to generation and it will continue thus to roll till time shall be no more.

Anniversary services will be held at the Spring Street German Lutheran Church tomorrow. The evening service will be in English and the public is invited.

Gave Clambake For Friends.

Mr. and Mrs. E. E. Mathews of Henry street entertained a party of friends at their cottage, "Two Brooks" at Ideal Park last week end. A clambake which was the main feature of the party proved a wonderful success, and a grand time was enjoyed by all. Those of the party were Mr. and Mrs. Mathews and children, Mr. and Mrs. Arthur W. Froehlich and children, Mr. and Mrs. E. S. Morris and children, Mr. and Mrs. F. Towne and Master Paul Coons.

Parade Route Decorated.

The American flags were placed today on the electric light poles about the city in honor of the soldier boys who will have a bonus parade tonight.

MARBLESTONE'S
25 Per Cent
REDUCTION SALE
Will Continue For
TEN DAYS ONLY

AT THE THEATERS.

"Adam and Eva" and a Seasonal Film Drama Tonight.

Opera House tonight—"Adam and Eva," American comedy with a record of having pleased hundreds of audiences. Monday matinee and evening Champlin Stock Company, opening with "Cappy Ricks," successful dramatization of Peter B. Kyne's stories.

Keeney's, tonight—"Below the Surface," drama of New England coast people. Monday—Clara Kimball Young in "For the Soul of Rafael" and an Al St. John comedy.

Auditorium—Frank Keenan in "Brothers Divided," drama; Juanita Hansen in serial "The Lost City." Monday—Lyons and Moran in "Once a Plumber" comedy.

Harness for Men.

To help support the spines of men who have to stoop over at their work, an inventor has patented a sort of spring harness that is attached to the shoulders and hips.

POLITICAL ADVERTISEMENT. POLITICAL ADVERTISEMENT.

DRAW THE CURTAIN!

Surrogate Walter N. Gill was denied the Republican re-nomination by three men who now oppose his re-election.

These men are Philip Elting, John W. Eckert and John D. Fratsher of Saugerties. They compose the Republican "organization," but do not represent the Republican party, or control it, any more than they represent or control any other party.

Elting, Eckert and Fratsher are opposing the able, honest, fearless, experienced and independent surrogate in whom the people have confidence.

They tell Democrats he is a life-long Republican and should not get Democratic votes, they tell Republicans he is a Democrat and should not get Republican votes. "According to their ideas neither Republicans nor Democrats have any right to decide for whom they will vote without instructions from them."

Elting, Eckert and Fratsher say Surrogate Gill "has had it long enough" and talk about his salary, which is less than Ten Dollars a day for passing on many important cases every day except holidays and Sundays, as shown by the columns of the newspapers daily. What would it cost you a day to have a lawyer handle one important case in court?

These men have paid out of the public treasury:

Fratsher.......at least $76,073.27

Elting.........at least $41,800.00

Eckert.........at least $12,000.00 and expenses

OPERA HOUSE

ALL NEXT WEEK— TWICE DAILY 2:30 and 8:15

CHARLES K.

THE BEST STOCK Organization in Existence Presenting the very best and up-to-date New York Dramas CHANGE OF PLAY EVERY DAY

MONDAY MATINEE AND NIGHT
Oliver Morosco's Great Success
"CAPPY RICKS"
The play in which Tom Wise and William Courtenay appeared one whole year at the Morosco Theatre in New York

TUESDAY MATINEE AND NIGHT
"DADDY LONG-LEGS"
Ruth Chatterton's Most Successful Starring Vehicle.

WEDNESDAY MATINEE AND NIGHT
"BROADWAY JONES"
Geo. M. Cohan's Big Success.

THURSDAY MATINEE AND NIGHT
"THE CRIMSON ALIBI"
Geo. Broadhurst's Great Mystery Drama.

FRIDAY MATINEE AND NIGHT
"THE UNMARRIED MOTHER"
Portraying life from every angle.

SATURDAY MATINEE AND NIGHT
"THE HOUSE OF GUILT"
A play with a punch in every line.

PRICES
MATINEES...........Orchestra, 50c; Balcony, 25c.
MATINEES.............Orchestra, 50c; Balcony, 25c
Seats Now on Sale. Plus war tax.

Everybody knows that the Freeman A Cent-a-Word ads. bring quick results. Try them.

ELECTION RETURNS TUESDAY

The Auditorium Tonight 2:30, 7-9, 15c

A DRAMA OF AMERICAN HOMES

FRANK KEENAN

America's Greatest

"BROTHERS DIVIDED"

"I never bought a flower in all my life." He looked it. He acted it. Matthew King was a crab—the whole town hated him.

To Tom King, his ex-convict brother, was given to see into the hearts of humans and put there that touch of human kindness that made him a man among men.

What miracle did Tom work that brought sunshine, music and flowers into the shadowed lives and homes? What did he do to undo the greed and selfishness of his brother?

Frank Keenan, who plays both brothers, pierces the outer darkness and opens the soul of each brother in a remarkable dual role characterization.

A drama so chock full of human appeal it wets the eye—because it touches the heart. It hits the heart—because it tells of the home.

Also JUANITA HANSEN in "THE LOST CITY"

MONDAY

LYONS and MORAN in "ONCE A PLUMBER"

Also "HIDDEN DANGERS"—Vitagraph's Mystery Serial

KINGSTON OPERA HOUSE

TONIGHT 8:15

F. RAY COMSTOCK AND MORRIS GEST PRESENT THE SEASON'S COMEDY HIT

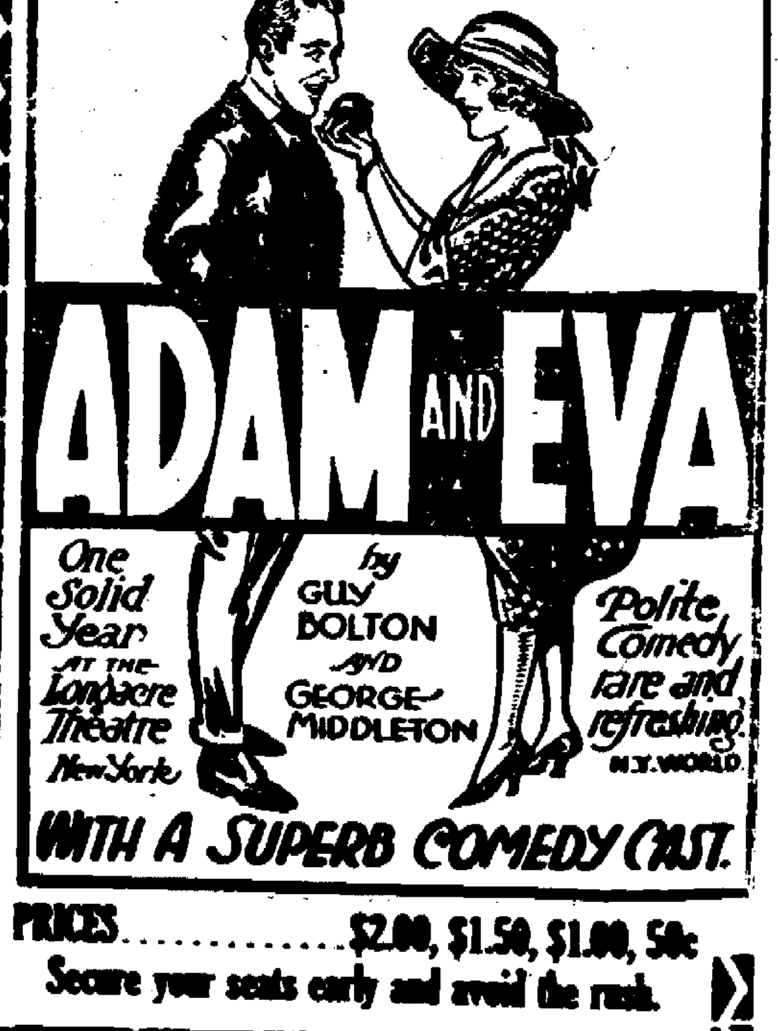

WITH A SUPERB COMEDY CAST.

PRICES...............$2.00, $1.50, $1.00, 50c
Secure your seats early and avoid the rush.

Experienced Printer.

"Our new company is capitalized at [illegible]." "Great! Let me see your prospectus." "Oh, we haven't got out a prospectus yet. The confounded printer wants his pay in advance."—Boston Transcript.

A Chinese Custom.

In China, at dinners and theatrical performances, it is customary to provide guests or spectators with hot towels saturated with scented water for wiping their faces.

The Elderly Woman.

The world's first historian was an old woman—and still, in every primitive community, she is the living storehouse of communal memories. The world's first sage was an old woman, coining the hoarded wisdom of generations into proverbs and maxims. In all probability the world's first doctor was an old woman, though here she was displaced rather early. After ages of neglect she is coming once more to be appreciated at something like her value.—Chicago Journal.

CLASSIFIED ADVERTISEMENTS

One Cent Per Word

No Advertisement Less Than 25 Cents.

FOR SALE.

FOR SALE—New and second hand furniture, stoves, carpets and floor coverings bought, sold and exchanged. M. Kaplan, 66 North Front street. Phone 2210-R.

FOR SALE—Photo supplies, films, plates, cameras, printing paper, etc. O'Reilly, 530 Broadway.

FOR SALE—Motorcycle and bicycle, cheap. 374 Washington avenue.

FOR SALE—ELECTRIC MOTOR, TWO H. P.; TWO PHASE. JOS. GRUBERG, 63 HASBROUCK AVENUE.

FOR SALE—All kinds of real estate. A. B. Elmendorf, 720 Broadway.

FOR SALE—Seasoned wood, $6.00 per truck load; sawed or split. H. Clearwater. Phone 862-J.

FOR SALE—Just what you are looking for, seven room cottage, furnished complete, with three acres of land; fruit; bargain; just outside of city. "D.," Uptown Freeman.

FOR SALE—One second hand hot water boiler and steam radiators. Wieber and Walter. Phone 512.

FOR SALE—Franklin touring car in good condition. G. W. Teichler, 474 Broadway.

FOR SALE—Household furniture; all kinds bought and sold. A. Kreisig, 769 Broadway. Phone 1547-W.

FOR SALE—One Ford with Smith 1½ ton attachment; in good condition. Mansion House Garage.

FOR SALE—1920 Ford ton truck and Republic light truck. Phone 945-W.

FOR SALE—Ford touring car. Phone 945-W.

FOR SALE—Good pair of working oxen. L. Basch, 10-12 Ann street.

FOR SALE—House seven rooms; all improvements. 125 Grand street. Phone 1874-M.

FOR SALE—Winter apples delivered at your door; sprayed and hand-picked; Spies, Baldwins, Greenings and Stymans Winesap. Choice $2.00 per barrel and fancy, $4.00 per barrel. Call or write Tracy M. Van Vliet, St. Remy, N. Y.

FOR SALE—Safe; price $60.00. Kingston Coal Company.

FOR SALE—Eight room house; all improvements, 97 West Chester street. Inquire Louis Beeres, First National Bank.

FOR SALE—Bait fish. Call 1317.

FOR SALE—Cadillac 8, seven passenger; Buick 6, roadster. Wm. D. Ryan, 435 Washington avenue.

FOR SALE—Upright piano in good condition. A. Kreisig, 769 Broadway.

FOR SALE

Felco Felt, Base Congoleum at 58c sq. yd.
Neponset Floor Covering at ..50c sq. yd.
Gold Seal Congoleum Filler at ..60c sq. yd.
Congoleum Hall Runner at ....60c sq. yd.
Linoleum at ....$1.00 sq. yd.
Special prices on all Furniture, Stoves, Stove Pipe, Fire Clay, Stove Supplies, Zincs, Tinware, Dishes and Blankets.
M. KAPLAN, 66-68 North Front Street

FOR SALE—House seven rooms; all improvements. 125 Grand street. Phone 1874-M.

FOR SALE—Six cylinder Oakland Sedan. Van Motor Co., Inc., 531 Broadway.

FOR SALE—Haynes five passenger touring car; A-1 condition; bargain. Phone 1502-R.

FOR SALE—Second hand storage batteries, $5 to $25. Ulster Storage Battery Company, 102 Albany avenue.

FOR SALE—New storage batteries, two year guarantee, same price as Willard and Presto light. Terms to suit. Ulster Storage Battery Company, 102 Albany avenue.

FOR SALE—One new Holland feed grinder. One Ford runabout. Van Amburg, 118 North Front street.

FOR SALE—Good Ford delivery with closed commercial body; bargain for butcher. 15 West Strand, after 4 p. m.

FOR SALE—Two Overland autos; cheap. 13 Cornell street.

FOR SALE—Property at 29 Henry street. A bargain will pay 12% on investment and taxes; part cash. B. Hollenbeck, 29 Henry street.

FOR SALE—Upright piano and parlor suite. 10 South Pine street.

FOR SALE—KING, GREENINGS, SPITZENBERG, BALDWINS, 50c BUSHEL; SPYS, 75c BUSHEL. EDWARD HIEDDLER, ON THE STATE ROAD, ABOVE COLD BROOK.

FOR SALE—Building lots, $50.00 up. Factory site, $300.00 and up. 171 Greenkill avenue.

FOR SALE—Twenty acres of land, six room house, barn, outbuildings; good condition $1,200.00. Oscar Addis, 625 Broadway.

FOR SALE—Two family house near Broadway. Price $4,700.00. A. B. Elmendorf, 720 Broadway.

FOR SALE—Beautiful residence uptown. Price $5,200.00. Also one on Albany avenue. Price $6,500.00. For particulars Phone 1654.

FOR SALE—Ford touring car in first class condition. Price reasonable. Phone 1479-J.

FOR SALE—Rochester heating drum with stove pipe. 137 Clinton avenue. Phone 377-W.

FOR SALE—Estate stove. Call evenings, 50 Clinton avenue.

FOR SALE—Chicken coop. 43 Elmendorf street, City.

FOR SALE—House, 195 Foxhall avenue; part improvements. Apply 22 Shufeldt street.

FOR SALE—Three six-room cottages at a bargain. "S." Uptown Freeman.

FOR SALE—Farm at LeFever Falls, 22 acres; 400 fruit trees. Terms cash. Inquire 54 West O'Reilly street.

FOR SALE—Stoves, oil heaters, furniture. 293 Hasbrouck avenue. Phone 1670-M.

FOR SALE—Sow, weight 320 lbs., alive. Roy C. Ruffey, Rhinebeck, N. Y. Phone 30-F-32.

FOR SALE—Cherry table, drop leaf. Phone 480-W.

FOR SALE—Pool table in first class condition. Frank Suttile, 41 East Strand.

FOR SALE—15,000 feet second hand lumber cheap. Frank Suttile, 41 East Strand.

FOR SALE—Nine room house, good condition, large lot, fruit, garden, near school, church and stores, ¼ mile station, all year bus service, low taxes, state road, population 300. Full price, $2,300. W. D. Edwards, Saugerties, N. Y.

FOR SALE—Two family house; all improvements; separate entrances; located uptown near Broadway. Price $[illegible]. Inquire of Lasche, 30 Downs street.

FOR SALE—R. S. Thompson's Imperial Ringlet, Barred Plymouth Rocks; Blue Ribbon stock, cockerels and pullets; also Breeders. A. Fischer, 22 Mary's avenue, Kingston, N. Y. Phone 1057-R.

One Cent Per Word

No Advertisement Less Than 25 Cents.

FOR SALE.

FOR SALE—Residence, late Edward W. Matheson 31 Crown street. Arthur C. Connelly, 266 Wall street.

FOR SALE—Wooden boxes. Candyland, Wall street.

FOR SALE—Real estate. DuBois & McCausland, 3 East Strand.

FOR SALE—Certified Leghorn cockerels; also choice winter apples, fifty to eighty cents per bushel; bring containers; closed Sundays. Frederick Davis, Stone Ridge.

FOR SALE—Nickel automatic piano. P. O. Box 944.

FOR SALE—Two fine building lots on East Chester street or will trade for Ford auto. Alan Mac Kenzie, Rosendale.

FOR SALE—Selected, home grown potatoes; no rot. Brink Bros., Lake Katrine, N. Y.

FOR SALE—Rhode Island Red cockerels; fine blue ribbon birds. Mrs. A. Berryann, 120 Broadway. Phone 672-W.

FOR SALE—Port Ewen property, seven room house, hardwood floors, improvements; good location having commanding view of the Hudson river. Terms can be arranged. Merritt & Lown, 288 Wall street, Kingston, N. Y.

FOR SALE—Good cook stove, cheap. 202 Foxhall avenue.

FOR SALE—Gas range, $17.00; excellent condition. B. Loughran Company.

FOR SALE—1920 Chevrolet light delivery truck; fine condition; cheap. Central Garage, Broadway and St. James street.

FOR SALE—One Ford delivery, one Ford touring in good condition; cheap to quick buyer. Phone 1229-M.

FOR SALE—Cypher's 140 egg incubator; 1,000 Chick Standard Colony brooder, new. One bone cutter. John Schermund, St. Remy.

FOR SALE—Four Jersey cows. Harold Barton, Eddyville.

FOR SALE—Parlor stove, double heater, bargain; also gas portable. Call after 7 o'clock. 10 Green street.

FOR SALE—Dance hall, 30x28, would make ideal garage or bungalow. Inquire Henderson, Box 165, Saugerties Road.

FOR SALE—Success Oats Sprouters 3. 151 Downs street. 918-R.

FOR SALE—Possession by January 1st, nifty cottage, newly painted and renovated, six rooms, toilet, gas, water, lot, 31 feet x 100, on Downs street; the most sensible economical and desirable proposition in the city. Phone owner, 1466-J. Charles D. Clinton, 221 Downs street.

FOR SALE—Six room house, toilet, water and electric lights; ½ acre of ground and garage. 43 South Wall street.

FOR SALE—Two plate glass, like new; size 80x138, complete with frames. Stuyvesant Garage.

FOR SALE—Two white enamel full sized beds, spring and mattresses; white wood bedroom furniture, six piece; three piece plush parlor suite; two cots; kitchen closet. Phone 1397.

FOR SALE—About 30 acres of good land, eight acres lake; two ice houses; first-class business proposition; very reasonable price. Address Box 724, Kingston.

FOR SALE—Great bargain seven room house; all improvements; garage; 2½ acres land; fruit trees, berries, etc.; in City of Kingston. J. S. Graham. Phone 972-W.

FOR SALE—100 barrels fine hand picked apples. M. Sullivan, South Broadway, Port Ewen.

FOR SALE—Hot water heater; reasonable. 61 Linderman avenue, Kingston.

FOR SALE—Reasonable, two family house water, gas, toilet, large lot; room for garage; best neighborhood. Owner, 116 Elmendorf street.

FOR SALE—Horse. Inquire Van Etten & Hogan, 150 Wall street.

MISCELLANEOUS.

NEW Ental & Co., 580 Broadway, Kingston, have opened a first class fine expert chop suey restaurant. First class Chinese cooking. Reservations made for parties and orders delivered. Phone 1282-W. Open 11 a. m. to 2 a. m.

FURNITURE STORAGE: best in city. Apply H. P. Carr. Phone 341-W.

ALL TYPES OF AUTOMOBILE SPRINGS repaired, reset and rebuilt. Stuyvesant Garage.

FURNITURE STORAGE, SAFE AND sanitary. Chris. A. Murray, 32 East Strand. Phone 914.

M. NEWKIRK and Son, City delivery and baggage express. Local or long distance trucking. Phone 1908-W.

PIANO—Bargain; slightly used Winterroth & Co. upright piano, $225. Frederick C. Winters, 231 Clinton avenue.

MORAN BUSINESS SCHOOL, in delightful Burgevin Building. Accounting, Secretarial, etc. Day and evening. Positions. Telephone—NOW!

FURNITURE Moving and Storage—Motor van; both local and long distance. A. Kreisig, 769 Broadway. Phone 1547-W.

FIRES—Warning—smoky chimneys cause many fires and unnecessary alarms for the fire department. To avoid all this trouble have F. Kuriger clean your chimney. 722 Broadway. Phone 1209.

UPHOLSTERING, painting and furniture repairing. Henry Arnold, 227 E. Strand.

SHAWNEE, Oklahoma, center of a great farming country. Write for free agricultural booklet. Board of Commerce, Shawnee, Okla.

KEYFITTING and lock repairing. Phone 128-J.

FURNITURE STORAGE. Mouse-proof, sanitary, fire-proof. Frederick C. Winters, Kingston. Phone 1114-J, or Brown Auto Supply Co. Phone 1086.

EXPERT TUNING saves and improves the piano. Terms reasonable. Phone 1867-W. MARTHIS, 156 Prospect street.

TO LET.

FOR RENT—Underwood typewriters. Special terms to students. O'Reilly's, 530 Broadway.

TO LET—Stores and offices. Est. John E. Cutler.

TO LET—Small house at Connelly, N. Y. Inquire John A. Fischer, 234 Abeel St.

FOR RENT—Furnished rooms with kitchenette. 27 John street.

TO LET—Factory room for rent, 2,000 or 3,000 feet of floor space, with heat. E. A. Adams, Field Court.

TO LET—Three furnished rooms for light housekeeping. Inquire 170 St. James street.

TO LET—Private garage. 38 Oak street.

TO LET—Two story brick building, cement floor; suitable for garage or repair shop, at 51 Broadway. Rent reasonable or unexpired lease. Apply Sinclair Refining Company, 730 Broadway.

TO LET—Three rooms, 40 Hasbrouck street, water and large garden. Phone 1828-W.

FOR RENT—Cottage, 62 Clifton avenue, improvements. Phone 793-J.

TO LET—Storage room. Apply A. S. Bush, 40 Elmendorf street.

TO LET—Large furnished room with bath. Call 1292-M.

TO LET—Large front room, furnished or unfurnished. Address Room, Uptown Freeman.

TO LET—Furnished room, 125 Smith Ave.

One Cent Per Word

No Advertisement Less Than 25 Cents.

FEMALE HELP WANTED.

WANTED—Cook, private family; no washing or iron; wages $60. Box 636 Kingston.

WANTED—Experienced waitress. Kirkland Hotel.

WANTED—Experienced operators on night shirts and pajamas; steady work; good pay. Millen Shirt Co., Greenkill avenue.

WANTED—Cook. St. Mary's rectory.

WANTED—Good wages for competent maid for general housework. 313 Albany avenue.

WANTED—Girl or woman for general housework; no washing or ironing. Mrs. H. A. Follette, 296 Fair street. Call evenings between 7 and 9.

WANTED—A chambermaid and waitress and a pantry girl; wages $40. The Stone School, Cronwall-on-Hudson.

WANTED—Girl for store work. 576 Broadway.

WANTED—Experienced boxers and examiners for laundry. Fessenden Shirt Co., Inc., Field Court.

WANTED—Dining room girl. Dr. Sahler's Sanitarium.

WANTED—Young girl waitress; private work. 105 Fair street.

WANTED—Girl for general housework. Mrs. Mark O'Meara, 110 Maiden Lane.

WANTED—Competent woman for general housework; good wages. Mrs. W. H. Brigham, 272 Albany avenue.

WANTED—A girl for general housework. Mrs. J. H. McManus, 82 Johnston Ave.

WANTED—Woman to help with housework; small family; five or six hours daily. 86 Johnston avenue. Phone 1543-M.

WANTED—Girl for general housework. 129 Downs street.

WANTED—Women to take names for the Kingston City directory. Must be good hand writers and intelligent. Address The Price & Lee Company, 6 Church street, New Haven, Conn.

WANTED—Girl over eighteen years of age to do office work and take care of store. Call at store between 8 and 9 a. m. Monday. Charles Kleine, 488 Broadway.

WANTED—Experienced chambermaid. The Kirkland.

WANTED—Woman for cleaning by day. The Kirkland.

WANTED—Starchers. F. Jacobson & Sons.

WANTED—Experienced operators and inexperienced on shirt waists. Glory Waist Company, 500 Wilbur avenue.

WANTED—Button hole maker or button sewer. Glory Waist Company, 500 Wilbur avenue.

FURNISHED ROOMS.

FURNISHED ROOMS—Furnished housekeeping apartments. Phone 1117.

FURNISHED ROOM—Breakfast if desired. 180 Albany avenue.

FURNISHED ROOMS—Room and board. 39 Franklin street.

FURNISHED ROOMS—Two good sized cheerful connecting furnished rooms, with comfortable beds, steam heat, gas and bath. Phone 1191-M.

FURNISHED ROOMS—Furnished flat; all improvements. 179 Wall street.

FURNISHED ROOMS—For gentlemen only, room, 36 Oak street.

FURNISHED ROOMS—Large room and kitchenette; suitable for two. 247 Clinton avenue.

FURNISHED ROOMS—56 Grand street. Phone 513-M.

FURNISHED ROOMS—Large furnished rooms with steam heat. 88 Hasbrouck avenue.

FURNISHED ROOM—Gentleman preferred. 157 Henry street.

FURNISHED ROOMS—137 Clinton avenue. Phone 377-W.

FURNISHED ROOMS—Two pleasant adjoining rooms, residential section, three minutes from trolley. Mrs. C. N. Reed, 43 Crown street. Phone 1012-W.

LOST.

LOST—Young tan and mouse color rabbit hound in the vicinity of West Hurley. Answers to the name of "Bunk." 20 Abbey street.

LOST—Two cameo ornaments on black ribbon. Reward if returned to Marie C. Freer, care Mohican Co., Wall street.

LOST—Gold scarf pin with small diamonds in center. Return to Dr. Vrooman, 10 Pearl street.

LOST—Fur collar, moleskin, uptown section. Reward. Phone 856.

LOST—The person who was seen taking overcoat out of car Thursday night at East Kingston, if not returned by Saturday night, arrest will be made.

LOST—Snaps and films. Reward. Return to Neko's, 309 Wall street.

LOST—Section of red truck rack on dirt road between Rosendale road and Lawrenceville. Notify Wm. Brisss, Rifton, N. Y. Reward.

WANTED.

WANTED—To buy second hand clothes; high prices paid. H. Schwartz, 70 North Front street.

WANTED—Banders and folders. J. D. Bock & Company.

WANTED—Your magazine subscriptions. We can give you best prices in club offer duplicated. Phone 1300. O'Reilly's.

WANTED—Men and women who suffer with aching, burning feet, corns and callouses, to try a box of SNOW DROP SALVE, 25c. Works wonders. Guaranteed by W. F. Dedrick, C. Ten Broeck, W. S. Eltinge and A. H. DuBois.

WANTED—Piano, second handed upright piano. Write or phone E. E. Matthews, 197 Henry street, Kingston, N. Y.

WANTED—Seven or eight room house with improvements; upper part of city preferred. Address Box 39, Palenville, N. Y.

WANTED—$10.00 reward for information leading to the renting of a satisfactory six or seven room tenement, centrally located. "F." care Downtown Freeman.

WANTED—Old building or garage or second hand lumber; state size. Address "Building," care Downtown Freeman.

WANTED—Cottage or six nice rooms, centrally located, three adults in family. Phone 731-J.

WANTED—Experienced rollers and bunchmakers for steady employment. Beginners in our learners' class for cigarmaking will be paid $10.00 a week. More girls are wanted. G. W. Van Slyke & Horton.

WANTED—To buy second hand clothes; high prices paid. L. Adcock, 37 North Front street.

WANTED—November 15, three, four or five room apartment, furnished or unfurnished. Small house will be acceptable. Address J. P. M., Hotel Stuyvesant.

WANTED—To buy good house and lot in Kingston. Please give lowest price and other particulars. Address to "Cash," Downtown Freeman.

Secret of Success.

If a man wants to succeed he must give what success demands—hard work and thought. If he won't give it he has no right to kick and say luck is against him.

LAST NIGHT'S A REMARKABLE RALLY

Large Audience Took Chance on Walking Home To Listen To Judge Cunningham's Address Which Did Not End Until Few Minutes Before Midnight.

In many ways, the big Republican rally at Association Hall Friday evening was the most remarkable political meeting held in Kingston in many years.

The meeting opened at eight o'clock but it was ten minutes before twelve when it ended and the end of the meeting found practically as many people present as there were at the beginning.

Judge William D. Cunningham of Ellenville, who was the third and last speaker of the evening, began his speech at 10:25 o'clock, and spoke until ten minutes of twelve o'clock, his only interruption being applause when he made some unusually forceful remark, or laughter when he told with rare wit of the extravagances of the national administration in supplying material, as for instance two branding irons for each horse in the cavalry, and seven pairs of spurs for every officer in the entire army, or the expenditure of more than $4,000,000,000 for ordnance, of which there had been delivered in France up to the signing of the armistice only 76 cannon and 20,000 rounds of ammunition, which would keep the artillery in action about one hour.

In spite of the lateness of the hour when Judge Cunningham began his address, only twenty-two persons left the hall during the interval while the band was playing between the close of the address of former Comptroller Prendergast and the opening of Judge Cunningham's speech. At the end of his speech Judge Cunningham was still receiving the same hearty applause he received when he began to talk, and during his entire talk less than fifty people left the hall, which was crowded to its capacity when he began to speak.

The last through cars on the Kingston City and Colonial divisions leave the ends of their respective divisions at 11:40 o'clock, meeting on the cigar factory switch on the Kingston City division ten minutes later, and passing Prince and Grand streets on the Colonial division about the same time, but practically the entire audience risked the chance of getting the last car home in order to hear the conclusion of his speech. Many people who remained afterward in order to speak to Judge Cunningham did, in fact, miss the last car and walked home. Old-time campaigners and pollical workers who were in the audience said it was the most remarkable tribute they ever had witnessed for any speaker in Kingston during their lifetime.

Judge Cunningham, who is president of the Harding and Coolidge Club of Ulster county, under whose auspices the meeting was held, as well as the big Republican rally at Saugerties Tuesday night, which was addressed by former Governor Whitman, and other rallies throughout Ulster county, received hearty applause when he stated that it was the purpose of the Harding and Coolidge Club of Ulster county to become a permanent institution, instead of ceasing existence with the end of the campaign, which intended to take an active part in the social and political life of the county and to make its influence for good felt, even in the most remote sections.

No Relapse, Says Grayson.

By Telegraph to The Freeman.

Washington, Oct. 30.—Reports that President Wilson had suffered a relapse were denied by Admiral Grayson, the president's physician, today.

One Cent Per Word

No Advertisement Less Than 25 Cents.

MALE HELP WANTED.

WANTED—Farm help. Apply Hotel Ulster.

WANTED—Messenger boy, days; no Sundays; $35 a month. Postal Telegraph, 252 Fair street.

WANTED—A boy, 16 years of age or over. G. W. Van Slyke & Horton.

WANTED—Porter. Apply West Shore Hotel, Railroad avenue.

WANTED—Boy to learn upholsterer's trade. Gregory & Company.

WANTED—Porter at Hotel Eichler.

WANTED—A BLACKSMITH AND HORSE SHOER, ONE WHO IS CAPABLE OF TAKING CARE OF 30 HORSES FOR PRIVATE CONCERN. PERMANENT POSITION, GOOD SALARY, AND SURROUNDINGS. APPLY BY LETTER, GIVING AGE AND QUALIFICATIONS TO DODGE & BLISS COMPANY, JERSEY CITY.

WANTED—Short order cook. Apply Hotel Ulster.

WANTED—Man or woman to operate elevator. L. E. Van Wagenen Company.

WANTED—Practical cigarmaker to act as foreman; young man preferred; excellent opportunities to receive instruction and training for a bigger and more responsible position. Apply Box "B.," Downtown Freeman.

WANTED—Man. 535 Broadway.

WANTED—Man. Subway Lunch, Railroad avenue.

WANTED—A practical married farmer who understands fruit farming; wages $50 per month, good house, accommodations, wood and milk furnished. Apply with references to Joseph Rosenthal, Ulster Park.

WANTED—BE A DETECTIVE—Big pay; easy work; great demand everywhere; experience unnecessary, we show you all, free particulars; write WAGNER, 186 East 79th Street, New York.

WANTED—Agents make $[illegible] weekly selling guaranteed hosiery. We guarantee $[illegible] weekly full time, $1 an hour spare time. Experience unnecessary. Eastern Hosiery Mills, Darby, Pa.

WANTED—SALESMAN For standard [illegible], [illegible] books, [illegible] [illegible], [illegible], art calendars, leather goods and advertising specialties. Established house, good commissions, no [illegible] required. [illegible] Supply Co., Iowa City, Iowa.

WANTED—Painters. 25 East St. James St.

TRAIN SCHEDULES CHANGE SUNDAY

New time tables go into effect Sunday on the railroads. On the O. & W. the Sunday time table calls for trains leaving the station here at 10:25 a. m. and 3:30 p. m. and arriving here at 1:50 p. m. and 8:05 p. m.

On week days trains will leave here at 6:15 a. m., 9:15 a. m., 1.43 and 3:40 p. m. Trains will arrive at 9:25 a. m., 12:55 p. m., 5:12 p. m., and 8:05 p. m.

On the U. & D. railroad trains will leave the union station on week days at 7:20 a. m. and 2:28 p. m. The afternoon train will not run on Sundays, but the morning train leaves at 7:20 o'clock. Trains will arrive at union station at 11:35 a. m. and 6:47 p. m. Sunday the train arrives at 6:05.

On the West Shore railroad southbound trains will leave week days as follows: 3:45 a. m.; 6:32 a. m.; 7:10 a. m.; 9:05 a. m.; 11:55 a. m.; 4:10 p. m.; 6:19 p. m., and 7:43 p. m.

Northbound trains will leave at 6:32 a. m.; 11:09 a. m.; 2:25 p. m.; 5:10 p. m.; 7:25 p. m., and 9:58 p. m.

On Sundays southbound trains will leave at 3:45 a. m.; 9:00 a. m.; 4:10 p. m.; 6:19 p. m., and 7:43 p. m. Northbound trains will leave at 6:58 a. m.; 11:09 a. m.; 5:10 p. m., and 9:58 p. m.

PORT EWEN.

Port Ewen, Oct. 30.—The Women of Division 2, of he Ladies' Aid Society of the Methodist Church will have a clam chowder sale on Tuesday, November 2, Election Day, at the store of the late Kate Ronk on Broadway. These women are experts in making chowder so be sure to be on hand. Chowder sold by the plate or quart.

Mrs. Wallace Mabie, Mrs. W. H. Mabie, Mrs. Kate Rikeley of Port Ewen and Mr. and Mrs. Ivan Wilcox of Morrow, Conn., were motor guests of friends in Poughkeepsie Wednesday.

Miss Jennie Stephenson who has been holding a clerical position at Watertown, N. Y., has returned to her home on Bayard street.

The chicken supper served by the Ladies' Aid Society of the Methodist Church Thursday evening was a grand success and every one enjoyed the sumptuous supper faultlessly served. The entertainment given in the auditorium of the church was well attended. The rainbow song by seven young ladies is worthy of special mention as they took their parts exceptionally well. The instrumental duets, the solos and vocal duets were out of the ordinary.

Mrs. M. Kelsch and sister, Miss Anna Bruck, of Kingston were recent guests of Mr. and Mrs. J. F. Dorr on Stout avenue.

Mr. and Mrs. Michael Tucker, Mrs. Kathryn Whalen, Mrs. Margaret Roach and Bernard Roach of New York city motored to Holyoke, Mass., Sunday and spent a few days visiting relatives there.

Methodist Episcopal Church, Rev. George E. Wright, D. D., minister. Sunday school, 10 o'clock. Morning Worship, 11 o'clock, theme, Divine Guidance." This sermon is the sixth on the Lord's Prayer that the minister has been preaching. Everybody cordially invited. Epworth League, 6:30 p. m., topic, "Christian Principles in Politics," Luke 22-24-27. Leaders, W. C. Mabie, Arthur Shelightner. Evening worship, 7:30. Representatives of the Conference Women's Foreign Missionary Society Mrs. E. T. Byles of Coxsackie will speak. All will be pleased to hear this most interesting and pleasing speaker, especially those interested in Missionary work both home and foreign because Mrs. Byles is in both. Special music by the choir.

Reformed Church, Rev. Leonard Appeldoorn, minister. Sunday school 10 a. m. Morning worship, 11 a. m. Y. P. S. C. E., 6:45. Evening worship, 7:30.

Church of the Presentation, Rev. M. Gearin, rector. Mass 7:30 and 10:30. Sunday school 2:30.

Reformed Church, the Rev. Leonard Appeldoorn, pastor. All church services on old time. Set your clocks back one hour. Sunday school, 10 a. m. Morning worship with children's service at 11. Junior C. E., 2:30. Y. P. S., 6:45. Evening service, 7:30, theme, "The Resurrection of the Body." The furniture in the church has been repaired and is ready for use.

Snow In the Mountains.

The Catskill Mountains were covered with snow today which was plainly visible from this city.

DIED.

HILL—At the residence of her daughter, Mrs. Margaret C. Conklin, 423 Third street, Brooklyn, N. Y., Adeline Minnie, wife of the late Theodore Hill.

Interment in Hackensack, N. J.

POST—Suddenly, in this city, October 29, 1920, Sarah M., wife of Edward Post.

Funeral at residence, 12 Van Buren street, on Tuesday at 2 p. m. Relatives and friends invited. Interment in Wiltwyck Cemetery.

VAN AKEN—At Port Ewen, Thursday, October 28, 1920, Malinda Van Aken, in her 80th year.

Funeral Sunday, October 31, at 2:30 o'clock from her late residence, Port Ewen. Relatives and friends are invited. Interment in Port Ewen cemetery.

In loving memory of Arthur F. Lynch, who died October 30, 1919.

Gone to a brighter land on high
Gone to your home beyond the sky
But in our hearts forever you will dwell
We miss you more than tongue can tell.

MOTHER, SISTERS AND BROTHERS.

MIDDLETOWN LIKED "ADAM AND EVA"

Manager Gildersleeve received a telegram from Middletown today stating that "Adam and Eva" delighted every one in Middletown Thursday night. It played to a capacity house.

"Adam and Eva" will be presented at Kingston Opera House tonight.

ABOUT THE FOLKS.

Miss Hazel Barber of Lanesville is visiting her sister at 70 Elmendorf street.

Mrs. M. Harrington of Lanesville is a guest of her sister, Mrs. S. Weeks, on Prospect street.

Mrs. Mae Bartine of 60 Clinton avenue has been visiting her parents in Haverstraw the past week.

Miss Sara A. Color, R. N., of New York city, is visiting her sister, Mrs. Otis M. Marshall, at 50 Green street.

Mr. and Mrs. Lewis Ferris of Hicksville, Long Island, spent the week end with Mr. and Mrs. Charles Forbes on Pearl street.

Judge and Mrs. Clearwater have reurned from an automobile trip to the Delaware Water Gap, Atlantic City and Cape May.

Mrs. Ralph Glendenning of 261 Smith avenue and Miss Ruth Glendenning are spending the week end in New York city.

Mr. and Mrs. C. K. Lasher and son, Lauren, of 47 West O'Reilly street, are spending several days in Newark and New York city.

Mrs. Harry A. Whitney of 152 Elmendorf street has left for Greensboro, N. C., to join her husband, where they will make their home for the winter.

Mr. and Mrs. Richard Williams are receiving congratulations over the arrival of a son at their home in Catskill. Mr. Williams is the well known baseball pitcher.

J. J. Callahan of the Knickerbocker Ice Company, who has been stopping for the past few days at Fischer's Hotel on the Strand, returned to New York today.

Mrs. Depuy Davis of 102 O'Neil street and brother, George C. Hasbouck, of West Park, attended the burial of their aunt, Gertrude Millicent Deane Taylor, at Port Ewen, Tuesday afternoon.

Miss Helen Green of 158 Washington avenue underwent a serious operation at the Benedictine Sanitarium Wednesday night, by Drs. Van Wagenen and O'Leary. She is doing as well as can be expected.

AD PORT EWEN— . . . .

ODDS AND ENDS.

The Benevolent Daughters of Jacob will hold a regular meeting at 3 o'clock Sunday afternoon in the Hebrew School Hall.

Services will be held at the Lutheran Church of the Redeemer tomorrow at the usual hours. The Rev. Howard Gold will preach.

A meeting of the Henrietta Wynkoop Guild will be held Monday afternoon, November 1, at 2:30 o'clock at the home of Mrs. Hillis, 10 Maiden Lane.

MARBLESTONE'S
25 Per Cent
REDUCTION SALE
ON NOW

SOCIETY NOTES.

Mrs. Spencer L. Dawes has issued cards for a reception to be given in honor of Mrs. Charles Mercer Hall and Miss Hall on November 1. They will spend the winter abroad in company with Miss Holton and Miss Ellen Hasbrouck, sailing for Paris on November 9.

The formal Hallowe'en dance given by the ladies of Kingston Lodge, Benevolent Protective Order of Elks, at the Elks Club Friday night was a most decided success in every particular. There was a large attendance the ladies were charmingly gowned, the music by Shurter's augmented orchestra of the highest order, and the hall most beautifully and artistically decorated. It was a social event long to be remembered for its enjoyableness by all who had the honor to participate. Dainty refreshments were served during the evening.

A surprise miscellaneous shower was tendered Miss Mary Rosenthal of 100 Clinton avenue, Wednesday evening. Miss Rosenthal was the recipient of many beautiful and useful gifts. During the evening a fine musical program was rendered. The house was artistically decorated with American banners, among pink and white crepe paper and a profusion of flowers. Later in the evening a bounteous repast was served. Misss Rosenthal's wedding to Samuel Feldman, formerly of Poughkeepsie, now proprietor of the Manhattan Grocery on North Front street, will take place in the near future.

Celebrates 61st Birthday.

Mrs. Levi Elmendorf, 72 Clinton avenue, entertained a number of her friends at a luncheon in honor of her 61st birthday, Friday evening, October 29.

Sahler-East.

On Thursday evening, October 21, at the parsonage of the Fair Street Reformed Church, the Rev. F. B. Seeley, D. D., united in marriage L. D. Sahler and Mrs. Viola East, both of Stone Ridge, N. Y. They were attended by Harry S. Palen and Miss Elizabeth Hess.

Standard Oil At Arkville.

The Standard Oil Company has purchased the old Commercial House at Arkville, formerly owned by the late Charles Hewitt. It is demolishing the building, and will erect large tanks on the site.

FEAR AND FAILURE!

The two are running mates.

"To them that hath shall be given," how true that is.

The man that has a Savings Account is not afraid of tomorrow, his abilities are not shackled by fear.

The man with nothing, dares not take a chance—he sticks in a rut, because only his daily wage stands between him and hunger.

Can such a man succeed?

Take the first step toward success. Open a SAVINGS account.

There's no better time than now; no better place than

THE KINGSTON CO-OPERATIVE SAVINGS AND LOAN ASSOCIATION
288 Wall Street One Flight Up

We have paid dividends on savings at FIVE per cent, for more than fifteen years past.

Established 1894
C. D. HALSEY & CO.
Members of
New York Stock Exchange,
Mills Building, New York City
Investment Securities
BRANCH OFFICE
260 FAIR ST., KINGSTON, N. Y.
GEO. G. BROOKS,
Resident Manager.

Male Help Wanted!
EXPERIENCED
SHIRT CUTTERS
F. Jacobson & Sons
Smith Avenue and Cornell Street

WANTED
EXPERIENCED
SLEEVERS,
FELLERS,
JOINERS,
STEADY WORK
F. Jacobson & Sons
Smith Avenue and Cornell Street

SATURDAY, OCTOBER 30, 1920.
Sun rises, 7:27; sets, 6.
Weather, partly cloudy.

The Temperature.

The lowest point registered by The Freeman thermometer last night was 42 degrees. The highest point reached up until noon today was 50 degrees.

Weather Forecast.

Washington, Oct. 30 – Partly cloudy tonight, probably frost in south and warmer in north portion; Sunday fair and warmer; fresh westerly winds.

BUSINESS NOTICES.

Dr. Froberg, Graduate Chiropodist, Naturopath and Chiropractor. Office 277 Strand; 2 to 4. Tel. 1539. [illegible] St., 2 to 5. Tel. 761.

PAINTING AND PAPER HANGING. 26 Franklin street.

For Bargains in New Men's Clothes go to N. Levine, 304 Fair St.

A big assortment of high grade blouses on sale Saturday at the Up-to-Date Co.'s store.

SNYDER BEE & HONEY CO., 121 Linderman Ave.
Our 1920 crop of honey now ready in 5-10 lb pails. We have no canvassers. Order by mail or phone 1523-M. Established 1896.

$25.00 worth of Pathe records given away with every Pathe machine. Your own terms of payment. GREGORY & CO.

Madame Errera, operatic soprano, Milan (Italian method), will accept vocal students at studio, 197 Washington avenue. Conference as to terms and hours, Mondays, Wednesdays and Fridays, 3 to 5 o'clock. Telephone 1461-R.

TO AUTO OWNERS.
We are the distributing agents for the one piece Inland Piston Rings, Green Brake lining and Cleveland safety locks. Brunswick tires and tubes. Full line of Ford parts. CASHIN'S AUTO SUPPLIES HOUSE, 45 E. Strand, Kingston, N. Y. Tel. 1457. Res. 1418-M.

Overcoats steamed by I. O. Feldstein will look like new. Good velvet collars put on very reasonable. A call will convince you. 2 Maiden Lane.

BASKETBALLS.
Lacing needles, bladders, pumps, footballs, knee protectors, head harness, ankle braces, etc. O'Reilly's.

Special sale of Georgette and Crepe de Chine waists at the Up-to-Date Co.'s store Saturday. $7.75 value at the lowered price of $5.

JAMES PERRY
17 Stables street. Express—Baggage—Trucking. Local and long distance. Phone 71-M.

FACTORY MILL ENDS
Percales, Outing Flannel, Muslins, Plaid Skirtings, Velvets, Men's Gloves. McTAGUE, 48 Broadway. Phone 1529-J.

ERNEST DREWES, general contractor, carpenter and builder. Jobbing promptly attended to. 184 North Manor avenue. Tele 1832-J.

When it's trucking, local or long distance, call 885-J. FINN'S baggage express, 31 Clifton avenue.

SERVICE
Motor truck service between Kingston and Poughkeepsie. Shipments both ways. Phone 757. C. V. Hogan Express.

New evening dresses—individual models—just arrived at the Up-to-Date Co.'s store. An assortment which would be hard to find only in cities five times the size of Kingston.

WILLIAM MILLER'S TAXI SERVICE, 42 Elmendorf street, has given satisfaction for 20 years. Look for the blue panel on doors. Special cars for weddings and funerals. Phone call 17.

SHIP BY MOTOR.
Motor truck service between Kingston and New York. Two trips a week. Shipments both ways accepted. Phone 304. FRED W. PHILLIPS, 3 Downs street, city.

If its taxi call Cramer's, 1517. Night and day service. Five and seven passenger cars.

The Daily Freeman is on sale at the following stands of the Schultz News Agency in New York city:
102 West 42nd Street
42nd Street and Park Avenue, (opposite Grand Central Depot.)
36th Street and Broadway, (S. W. Corner.)
42nd Street and Sixth Avenue, (S. W. Corner.)

FOOTBALL SCORE AT KEENEY'S

Another one of Kingston's citizens has shown his generosity and helpful cooperation by his many deeds of kindness to the students of the local schools, especially the high school. George Gildersleeve, resident manager of the Opera House, Keeney's and the Auditorium, has consented to show on the screen at tonight's performances at Keeney's Theater the result of the Glens Falls-K. H. S. game. The score of the game by periods will be flashed on the screen at both shows.

This game is the most important of the year for Kingston High School and the result is being eagerly awaited.

U. and D. School Tickets.

By Telegraph to The Freeman.

Albany, Oct. 30.—The Public Service Commission has directed a hearing on the application of the Ulster and Delaware Railroad Company for permission to file a tariff increasing its mileage rate for school tickets from 1 7-10 cents to three cents a mile. The hearing will be at Albany at a date to be announced later.

BUSINESS NOTICE.

PATRONS OF WINNE'S AUTO BUS, ATTENTION
Beginning Monday, Nov. 1st, will leave Kingston up town terminal at 4:15 p. m., standard time, for points on west side of reservoir. For Pine Hill and points on east side at 4:30 p. m. Leave Pine Hill at 8 a. m. and Phoenicia 7:45 a. m. and 8:30 a. m. On Sunday will leave Kingston at 9 a. m. for Phoenicia. Returning, leave Phoenicia at 3:30 p. m.

C. V. HOGAN EXPRESS.
W. & W. Snyder, proprietors. Phone 757. 628 Broadway, City and country, delivery service. "Less Van-Loads," local and long distance.

Louis Sable, for seven years employed as a ladies' tailor at S. Weisberg's, has opened a Ladies' Tailor Shop at 730 Broadway.

UNUSUAL OPPORTUNITY
To buy silk dress patterns at a real bargain. See advertisement elsewhere in this paper for details.
BLOCK'S 36 Broadway.

KNOW YOUR BUSINESS.
Financial statements prepared and set up in comprehensive form. Over 20 years practical experience. H. B. Wesley, accountant and auditor, P. O. Box 622. Phone 1705-J. Kingston, N. Y.

Wedding presents headquarters at Gregory & Co.

Mrs. R. H. McCutcheon, licensed undertaker and embalmer, 45 Prince street. Telephone 1225-W.

Joseph Drake will be in Kingston November 2 and 3 with his fine line of Christmas, commercial and personal engraved greeting cards. Better not delay in placing your order as Christmas is not very far off. Phone 832 if you wish to get in touch with Mr. Drake.

BULBS BULBS
Fall bulbs for spring blooming plant them now.
VALENTIN BURGEVIN, INC.

ATHLETIC SUITS.
Gym shoes, running pants, canvas section shoes, etc. O'Reilly's, 530 Broadway.

HALLOWE'EN NOVELTIES.
Favors for card parties, paper hats, napkins, doilies, crepe paper, false faces, jacklanterns, etc. O'Reilly's, 530 Broadway.

FACTORY MILL ENDS.
Cut prices on Fruit of the Loom, Lonsdale and Black Rock Muslins, Blankets, Percales, Outings, Towelings and Dress Ginghams.
DAVID WEIL,
44 Broadway. Bargain House.

FOR HIRE
Seven passenger Sedan touring car; parties please call 734-R for rates. Emerson J. Lake, 148 Fair street.

HALLOWE'EN DANCE
Friday evening, October 29th, at St. Mary's Hall, under auspices of Kingston Council, No. 275, Knights of Columbus. Music by Balfe's orchestra. Admission 50c. Tickets on sale at J. A. Sheppard's, William O'Reilly's, R. L. Dulin's, A. J. Murphy's and Costello & Dugan.

MERCANTILE PIN LEAGUE RESULTS

The Mercantile Bowling League opened Friday night at the Y with a great deal of interest and enthusiasm displayed by the various firms and their men. Eight teams were competing at the same time on the alleys and the slogan of "Strike and spare not" seemed to be the main idea of all, although a number of them failed to carry out that idea. The Kingston Coal with their mainstay Bennett carried off the honors of the evening by winning all three games from Millard & Son. The best individual work of the evening was by J. W. Matthews, of the Matthews team. He had not only high score of 176 but also tallied 513 pins for the three games. The West Shore Car men scored the highest game, scoring 469 in one game.

The summary of the bowlers and teams work follows:

Scorers, Hagenlocker, A. D. Pardee and Schultz.

Referee, A. Herb.

Everett & Treadwell vs. K-M Silk Co.

Davis	117	117	97—325
Scott	134	126	98—358
Treadwell	158	165	120—443
Total	403	408	315
Boesneck	130	115	105—350
Esenbaugh	161	118	117—396
Cleveland	143	129	163—435
Total	434	362	385

F. B. Matthews Co. vs West Shore Car Shops.

Short	98	123	132—353
Healy	142	105	137—384
Matthews	176	176	161—513
Total	416	404	430
Ballard	143	176	161—480
Maisenhelder	165	...	...—165
B Johnson	161	103	123—387
F. Johnson	...	136	115—251
Total	469	415	399

Kingston Coal Co. vs. Millard & Son.

Steed	116	129	126—371
McConnell	119	106	83—308
Bennett	162	129	143—434
Total	397	364	352
Hotaling	119	100	92—311
Decker	70	109	76—255
Millard	153	148	133—434
Total	342	357	301

O. & W. R. R. vs. Jacobson Shirt Co.

Cochrane	129	86	82—297
Rogers	116	117	117—350
Wilbur	113	128	147—388
Total	358	331	346
Addis	83	108	119—310
Hayman	104	115	119—343
Murray	146	169	121—436
Total	333	396	359

	W.	L.	Pct.
Kingston Coal	3	0	1.000
W. S. Car Shop	2	1	.667
Jacobsons	2	1	.667
K-M Silk	2	1	.667
Matthews	1	2	.333
O & W. R. R.	1	2	.333
Everett & Treadwell	1	2	.333
Millard & Son	0	3	.000
Armours	0	0	.000
Fuller Shirt Co.	0	0	.000
Uls. Co. Nat'l Bank	0	0	.000
Gas & Elec. Co.	0	0	.000

SOUTH RONDOUT.

South Rondout, Oct. 29.—The Ladies' Aid held a meeting at the home of Mrs. George Dunn on Wednesday evening.

The Ladies' Aid will hold their annual fair on November 10 and 11. The first night they will serve supper from 5 till all are served.

George McKinley and Michael Fanning of New York are visiting Mrs. Leslie McKinley.

Mr. and Mrs. Thomas Schriber and daughter, Dorothy of Guttenberg, N. J., spent Sunday with Mr. and Mrs. Peter Mauer.

Mr. and Mrs. Joseph Mauer have moved from the home of Elizabeth Clair to the home which they purchased from the Hiltebrant Company.

Peter Mauer is having a pipeless heater installed in his home.

Mr. and Mrs. Peter Scriber, Mrs. James Lauier, Mrs. Charles McDonald and Margaret Mauer have returned home after spending the week end with Mrs. Frank O'Neil at Hoboken.

A surprise party was given to Dorothy Beck Monday evening by the young children of Connelly. Singing, music and games were enjoyed by all. Guests at the party were Dolores Lake, Florence Stingle, Margaret and Mary Shick, Edith and Raymond Avery, Ruth Hamilton, Wendell Scherer, Lulu and Elizabeth Dunn and Thelma Pardee. They all went home at the close of the evening wishing Dorothy many more happy birthdays.

Mr. and Mrs. Charles Becker and daughter, Crissey have returned from an automobile trip to Hoboken where they spent a few days with Mr. Frank Splanewelter and Frederick Becker.

Mr. Isaac Hotaling and Mrs. Margaret Hyatt have returned home after spending some time at the Vasta Haines Falls with Mrs. Hotaling's daughter, Mrs. E. B. Haines.

Little Ruth Terpening of Sleightsburgh is spending some time with her grandmother, Mrs. K. Olsen.

Mrs. Edwin Cole has returned home after spending some time with her daughters, Mrs. Colter Charlies at Atlantic City and Mrs. William Hamilton in New York city.

John Meyers of New York spent a few days at the home of his parents.

Mrs. Liberty Hyde has returned home after spending a week with her daughter, Antoinette, in New York city and her son, Walter, in Elizabeth, N. J.

Leslie McKinley of New York spent Sunday with his wife and son, Edward.

Miss Salina Mauer spent the week-end with her aunt, Mrs. Jacob Mandl, at her summer home in the Catskills.

Miss Hamilton and Miss Anna Meyers of Union Hill, N. J., spent Sunday at the home of her parents, Mr. and Mrs. Harvey Hamilton.

FEDERATION A WORKING BODY

The regular monthly meeting of the executive committee of the Federation of Women's Clubs was held at the Kingston City Library on Thursday afternoon, and resulted in the federation going on record as ready and willing to do its part in any progressive or philanthropic movement in the community. Following the reading of the minutes by the secretary, Mrs. Edgar N. Palen, and their acceptance, the treasurer, Mrs. R. E. Leighton, stated that the balance to the credit of the Federation was $56.36. The expenses of the delegate from the Federation to the State Federation Convention recently held in Utica, and which the local Federation had voted to pay in full, amounted to $28.92 and there was a bill for postage of $2 due the treasurer. It was voted that these bills be paid, thus leaving in the treasury the sum of $30.92.

As the clubs and committees of The Federation have only just entered upon their fall work, no reports were given.

Mrs. Thompson then told of the plan to make warm out-of-door robes for the patients at the Tuberculosis Hospital. It seems that the coverings for the patients who are constantly out of doors are becoming greatly worn and therefore not warm enough for winter weather. It was thought at the hospital that closely knitted woolen robes would be the most satisfactory, the size to be 1¾ yards wide and 2¼ yards long, to be made of knitted squares, made of heavy yarn closely knitted, and of any color. Practically all of the clubs had consented to make each a robe, and the individual members. Mrs. A. Ray Powley, chairman, had also signified their willingness to do their part. Consequently any individual members who have not already signified their intention of knitting one or more of these squares, are asked to telephone Mrs. Powley, 44-W, for information as to size of squares, etc. It is hoped to have the robes ready for Christmas gifts to the hospital.

The president then told of the request of Judge Joseph M. Fowler, chairman of the Ulster County Committee on the Prevention of Tuberculosis, for the women of the Federation to assist in the sale of the Christmas seals for the benefit of local tuberculosis work, taking charge of the campaign in the city. It was voted to be the sense of the committee that the Federation, assisted by women from organizations not affiliated with the Federation but willing to co-operate, undertake the sale of the Christmas seals in Kingston, the details of the work to be announced later.

As Mrs. Leighton, delegate to the State Convention, will make a condensed report of the convention at the open meeting on Saturday, no report was given on Thursday other than the announcement of the new state officers, who are as follows: President, Mrs. Walter S. Comley, Port Chester; first vice-president, Mrs. John N. Booth, Plattsburg; second vice-president, Mrs. Julian P. Potter, Buffalo; third vice-president, Mrs. O. Sherwood Coffin, Brooklyn; recording secretary, Mrs. Abram L. Kellogg, Oneonta; corresponding secretary, Mrs. William H. Purdy, Mount Vernon; treasurer, Mrs. Charles J. Reader, Carthage; director of the Third District Branch, Mrs. Frederick D. Bidwell, Albany.

It was reported to the committee that three members had sent in their resignations: Mrs. J. L. Leeper, Mrs. Emilie C. Slauson and Mrs. J. W. Stafford. It was moved that the resignations be accepted with deep regret and expressions of appreciation of the loyal support which these members of the Federation had given that body in the past, and the secretary was instructed to so write to the resigning members.

SAWKILL.

Sawkill, Oct. 23.—John Lewis and family of Sawkill have moved to Greene county.

Miss Sara Carroll is spending a week in New York city visiting relatives and friends.

Mr. and Mrs. C. Goldpaugh and daughter, Helen of Kingston, spent Sunday with her parents, Mr. and Mrs. T. Gately.

William Hanrahan has purchased a new cow.

Mrs. Newkirk and son, Paul, of Saugerties, are spending a week with Mrs. J. Neenan.

Reuben Post of New York city spent Sunday at his home in Sawkill.

Robert J. Charlton is putting a new roof on his house.

Mr. and Mrs. S. Myers and son, Ralph, of Yonkers, are visiting friends in Sawkill.

Henry Charlton of Yonkers is spending some time visiting his mother in Sawkill.

James Leahy has purchased a new Ford car.

William Charlton of Yonkers is visiting his parents, Mr. and Mrs. R. J. Charlton.

Edward McCafferty, Sr., while mowing hay on Friday fell from the mow and was badly injured.

Clarence Brink and John Shortell spent Saturday in Kingston on a business trip.

Julia Malone of Kingston spent Sunday with her sister, Mrs. J. Callahan.

Mrs. G. Johnson and family of Kingston spent Sunday visiting relatives in Sawkill.

M. P. Hendan of New York city is spending a few days at his home.

Master Joseph DuBois of Kingston spent the week end with his friend, Jack McCaffrey.

"Gold Seal" Congoleum Rugs 9X12 $17.00

Axminster Rugs.
Our Special Value, 9x12, at $59.00

S. E. Eighmey

New Fall Corsets.
All the popular models, $2.00, $2.50, $3.50 to $7.00.

MONTH-END STOCK ADJUSTMENT SALE

Meeting New Conditions With Lowered Prices

Dress Gingham, 39c.
5,000 yards of choice selected patterns in fall plaids, best quality. American made, 39c yard

Outing Flannel, 29c and 39c.
Best quality, heavy fleeced Outing in pink or blue stripes for night robes and skirts. 49c value for 39c yd. Reg. 39c quality for 29c yd.

$3.50 Plaid Skirting, $2.50.
42 in. width, fine soft, all wool material for plain or pleated skirts, regular $3.50 quality. Stock Adjustment Sale, at $2.50 yd.

STYLISH AUTUMN SUITS
Are here shown in pleasing variety. Made of fine quality Velours, Silvertone and Oxford Cloth, in various new shades of brown as well as navy and black.
Suits that will meet all the requirements of style and give the best of service.
$39.00, $45.00 and $49.00

HANDSOME WINTER COATS.
Coats that instantly appeal to those who are looking for style, combined with comfort, at moderate cost. Plenty of Brown shades, Taupe, the new shades of Blue, as well as Navy and Black, with Cloth or Fur Collars. Ladies' and Misses' Sizes.
$25.00, $29.00, $32.00, $34.00, $35.00, $45.00, and $49.00.

SECOND FLOOR for Rugs, Window Shades, Congoleum, Linoleum, Lace Curtains, Couch Covers, Blankets Quilts, Bath Robes, House Dresses, Night Robes, Pajamas, etc.

THE DOWNTOWN DRY GOODS STORE

26 Broadway, Cor. Mill St.

POLITICAL ADVERTISEMENT.

DONOT EXPERIMENT WITH THE JUDICIARY

Re-Elect Surrogate Gill

Read What the Lawyers of Ulster County Think of Him.

The undersigned, members of the Ulster County Bar, believe that the public interests will be most substantiall subserved by the re-nomination and re-election of the present Surrogate, Hon. Walter N. Gill.

During his administration, Surrogate Gill has displayed not only profound legal learning, especially in the department of testamentary law, but also a remarkable degree of common sense in the application of his knowledge to the question in hand.

He has in addition to this, shown untiring patience in the hearing, and discriminating care and industry in the examination and decision of matters before him.

During his administration, he has been in attendance for the personal transaction of business every day in the week, and not merely on two court days, a practice which has been wonderfully helpful to suitors and attorneys. He has moreover found time to perform valuable and needed services, forming no part of his actual official duty, to the great saving of the money of the taxpayers of this county.

In short, it is difficult to see how any public officer could have been more diligent, capable, or efficient.

Above all, his official action has been, at all times, characterized by absolute and unquestioned integrity.

Of late the best thought has tended to exclude partisan considerations in the selection of judges, and we believe this to be the very case where this principle should be applied. In view of the great qualifications of the present Surrogate, it would be a public detriment if a continuance of services so valuable were not availed of.

A. T. CLEARWATER
HOWARD CHIPP
AMOS VAN ETTEN
WM. D. BRINNIER
V. B. VAN WAGONEN
W. H. GROGAN
JAMES JENKINS
AUGUSTUS SHUFELDT
ANDREW J. COOK
JOHN G. VAN ETTEN
EVERETT FOWLER
FREDERICK E. W. DARROW
CHAS. A. MURRAY
DuBOIS G. GILLETTE
J. E. HARDENBERGH
ROBERT G. GROVES
HECTOR SEARS
D. W. OSTRANDER
A. D. LENT
ANDREW WRIGHT LENT
JOHN R. HALL
HAROLD A. LENT
MILTON O. [illegible]
[illegible] SAMPSON
HENRY KLEIN
W. S. FREDENBURGH
ROBERT J. HOWARD
MARK SAMPSON
CAPT. C. M. [illegible]
BERNARD F. CUNTRE
N. H. FESSENDEN
JOHN R. DE [illegible]
CLARENCE A. [illegible]
RAYMOND G. COX
C. A. VAN WAGENER
HENRY E. McKENZIE
MORTIE V. ELLSWORTH
JOHN T. LOUGHRAN
BENJAMIN ROUX
GRANT M. [illegible]

POLITICAL ADVERTISEMENT.

GEO. VAN ETTEN
SOLOMON G. CARPENTER
DEWITT ROOSA
FRANK J. MALONEY
H. H. FLEMING
JOHN RUSK
ANDREW LANG
WM. N. FESSENDEN
H. WESTLAKE COONS
FREDERICK STEPHAN, JR.
CHARLES D. DEYO
CHRIS. J. FLANAGAN
FRANK W. BROOKS
E. METZGER
D. G. ATKINS

His integrity and judicial experience is a civic asset which should not be cast aside.

Corroboration.

Little Dick, to visitor—"Have you really left all your songs at home, Mr. [illegible]son?" Visitor—"Yes, Dickie, but why do you keep asking me the same question?" Little Dick—"'Cos mumma says it's too good to be true."

REAL ESTATE TRANSFERS.

Deeds Recently Recorded With the County Clerk.

The following deeds have recently been filed in the office of the county clerk:

Helen L. Hornbeck Hays and others of Ellenville to Elizabeth H. Dailey of Goshen, a parcel of land in the town of Wawarsing. Consideration $1.

William E. Hommel and wife of the town of Saugerties to Agnes Steigerwald of the same place, a parcel of land in the town of Saugerties. Consideration $1.

Mary G. Wight of Shandaken to Celia M. Thompson of the same place, a parcel of land at Pine Hill. Consideration $5,060.

Edward J. Reynolds and others to Agnes Steigerwald of the town of Saugerties, a parcel of land in the town of Saugerties. Consideration $1.

DID YOU WAVE A FLAG WHEN THE BOYS WENT AWAY? THEN WAVE IT ON ELECTION DAY.

The Passage of Proposition No. 1 on November 2nd Means That New York State Will Recognize the Service of Its Sons and Daughters in the World War.

(Facsimile of Official Ballot to be voted on at General Election, Nov. 2, 1920.)

PROPOSITION No. 1

YES [X]

NO [ ]

"Shall chapter eight hundred seventy-two of the laws of nineteen hundred and twenty, entitled 'An act making provision for issuing bonds to the amount of not to exceed forty-five million dollars for the payment of a bonus to persons who served in the military or naval service of the United States at any time between the sixth day of April, nineteen hundred and seventeen, and the eleventh day of November, nineteen hundred and eighteen, and providing for a submission of the same to the people to be voted upon at the general election to be held in the year nineteen hundred and twenty,' be approved?"

Every voter will receive a ballot with the above proposition printed thereon.
ALL PATRIOTIC AMERICANS SHOULD VOTE "YES."

GRIP

Fortify the system against Grip and Influenza by taking LAXATIVE BROMO QUININE tablets which Cure the Cold, Destroy the Germs and act as a Tonic Laxative.

Be sure you get the genuine.

Ask for

Grove's L. B. Q. tablets

Price 30c. E. W. Grove on box.

Telephone 541

KINGSTON TAXI SERVICE
PROMPT, SAFE, COURTEOUS

CORONA

The Personal Typewriter For Personal Letters Always in stock Warren's

DAYLIGHT SAVING ENDED.

Come in and let us set your watch back properly to correct time.

No charge for this service.

Cordiner Sapper-Jeweler